THE PRESBYTERIAN HOSPITAL

IN THE

CITY OF NEW YORK

THIRTY-SEVENTH ANNUAL REPORT

1905

PRESBYTERIAN in its BURDENS because founded by PRESBYTERIANS.

UNDENOMINATIONAL in its BENEFITS because "For the Reception of Patients irrespective of Creed, Nationality, and Color."

—Announcement of James Lenox, President, on opening Hospital, 1872.

GENERAL VIEW FROM THE SOUTHEAST CORNER OF PARK AVENUE AND 70th STREET.

DISPENSARY
ADMINISTRATION BUILDING
MEDICAL BUILDING
OPERATING THEATRE

FLORENCE NIGHTINGALE HALL (School of Nursing),
North Side of East 71st Street, in rear of Surgical Building.
SURGICAL BUILDINGS

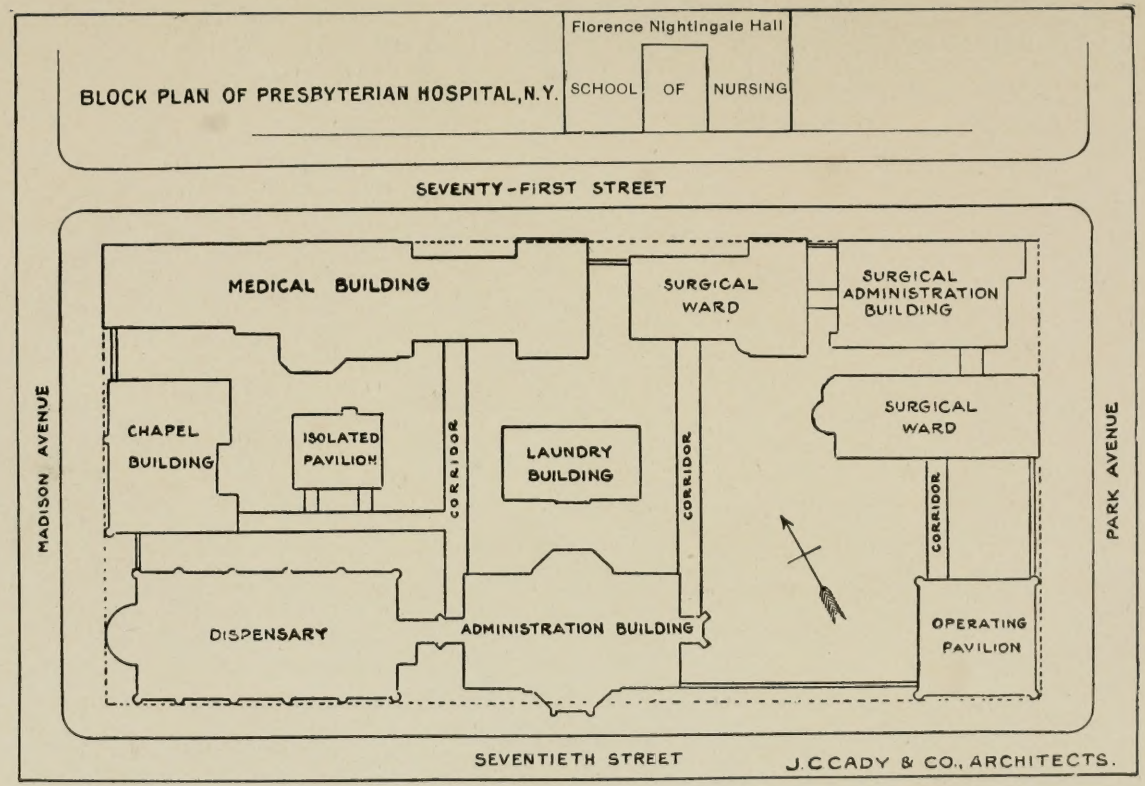
BLOCK PLAN OF PRESBYTERIAN HOSPITAL, N.Y.
Florence Nightingale Hall
SCHOOL OF NURSING
SEVENTY-FIRST STREET
MADISON AVENUE
PARK AVENUE
MEDICAL BUILDING
SURGICAL WARD
SURGICAL ADMINISTRATION BUILDING
CHAPEL BUILDING
ISOLATED PAVILION
CORRIDOR
LAUNDRY BUILDING
CORRIDOR
SURGICAL WARD
CORRIDOR
DISPENSARY
ADMINISTRATION BUILDING
OPERATING PAVILION
SEVENTIETH STREET
J.C.CADY & CO., ARCHITECTS.

CLASS OF '05 SCHOOL OF NURSING.

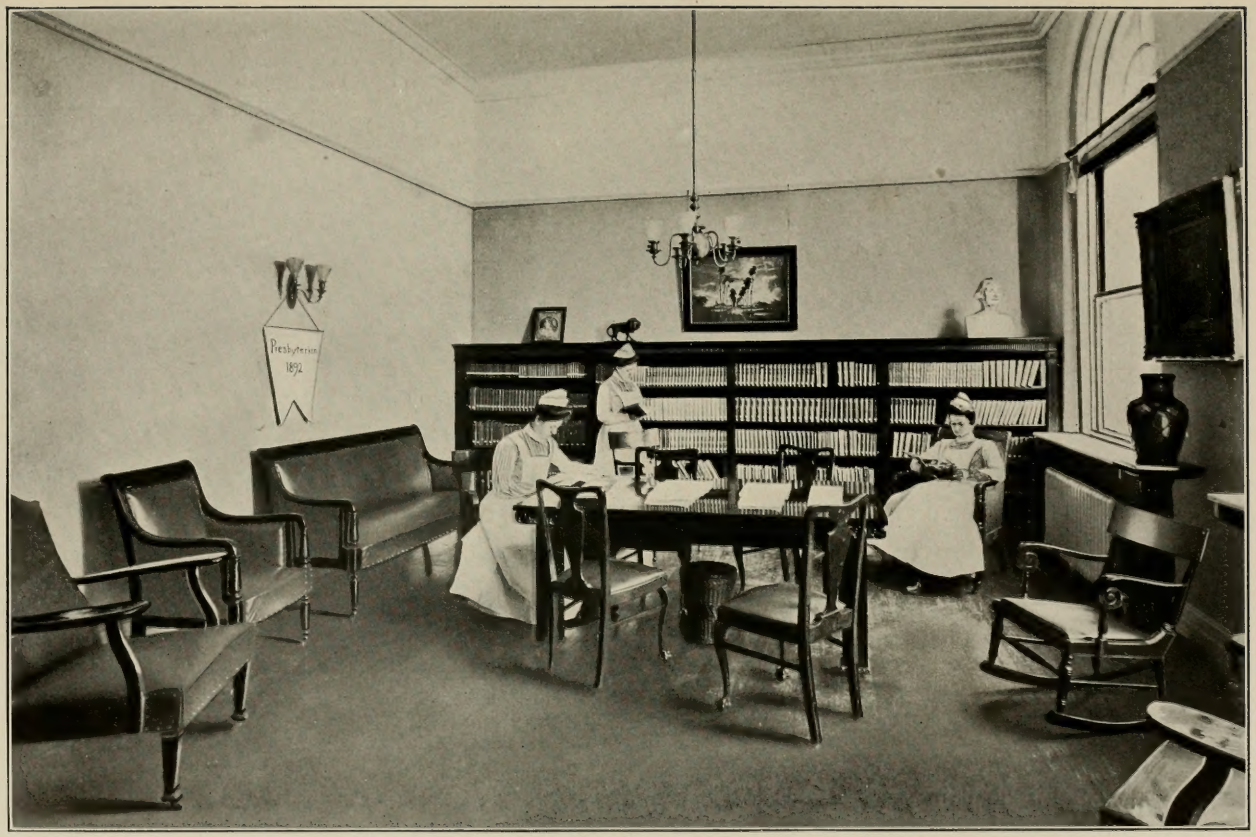

THE LIBRARY, SCHOOL OF NURSING.

CLASS IN DOMESTIC SCIENCE, SCHOOL OF NURSING.

MEN'S SURGICAL WARD.

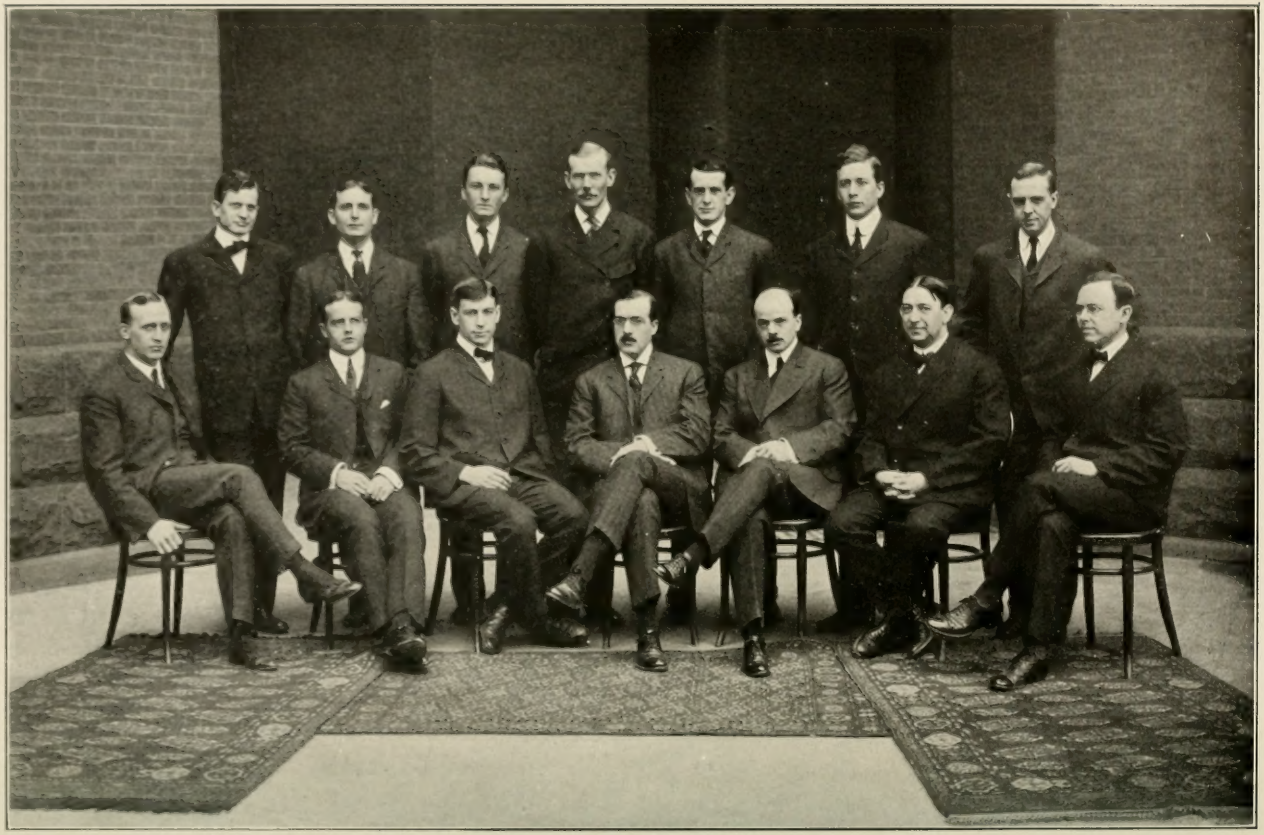

HOUSE STAFF 1905.

RECEPTION ROOM, THE DISPENSARY.

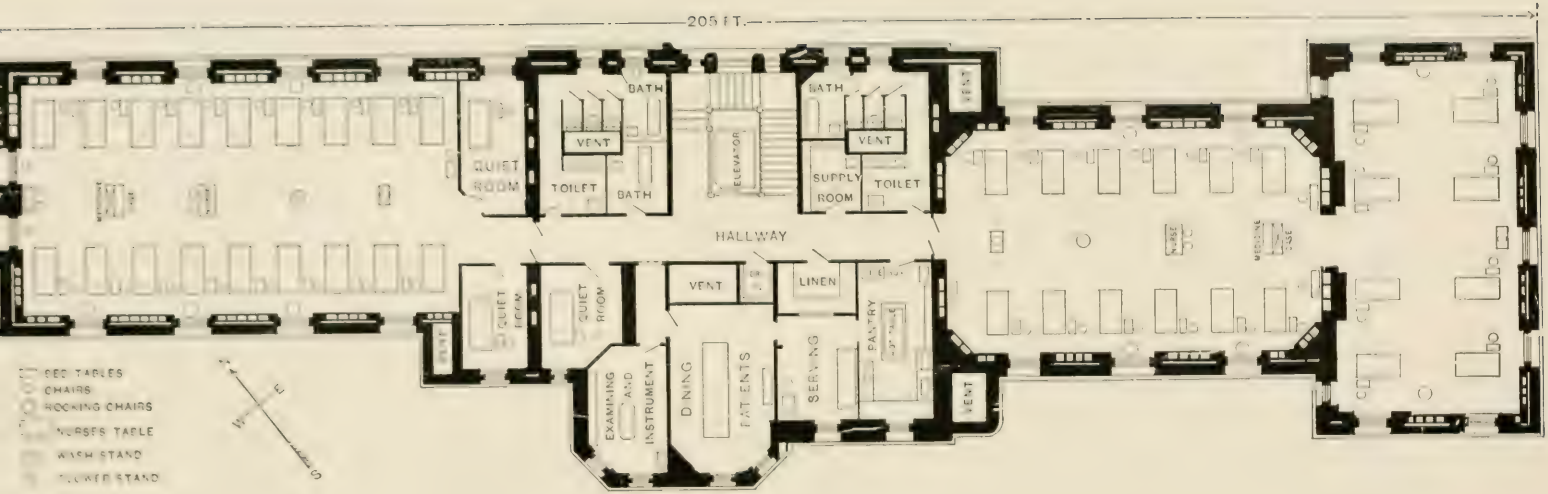

MEDICAL BUILDING.

2nd. 3rd. & 4th Floors.

SHOWING DISPOSITION OF BEDS, WARD FURNITURE AND SERVICE ROOMS.

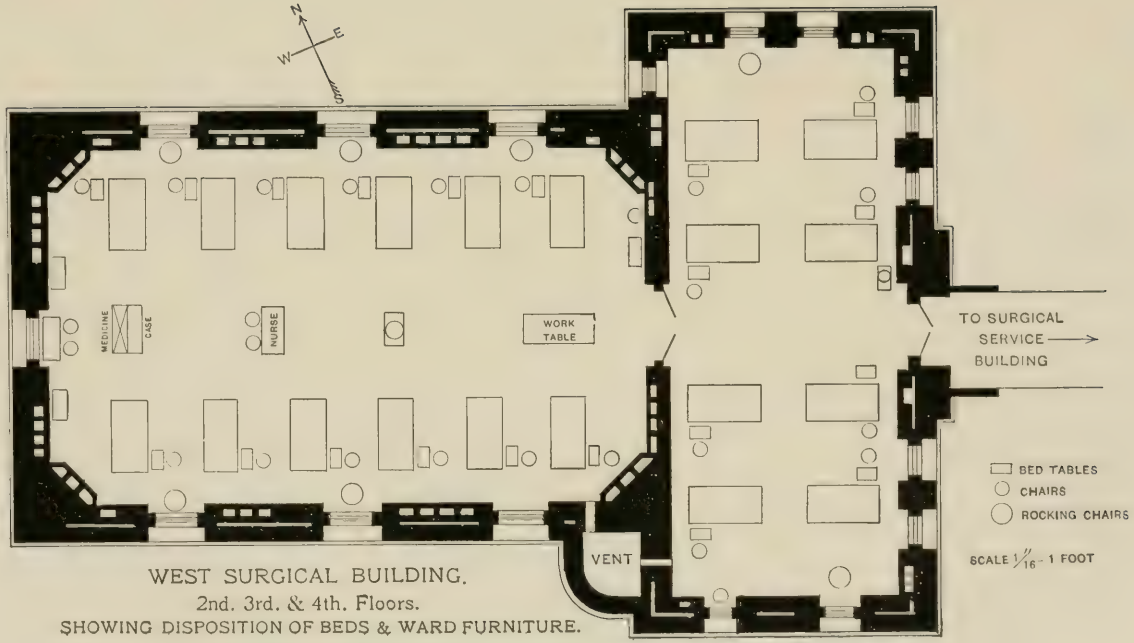

WEST SURGICAL BUILDING.
2nd. 3rd. & 4th. Floors.
SHOWING DISPOSITION OF BEDS & WARD FURNITURE.

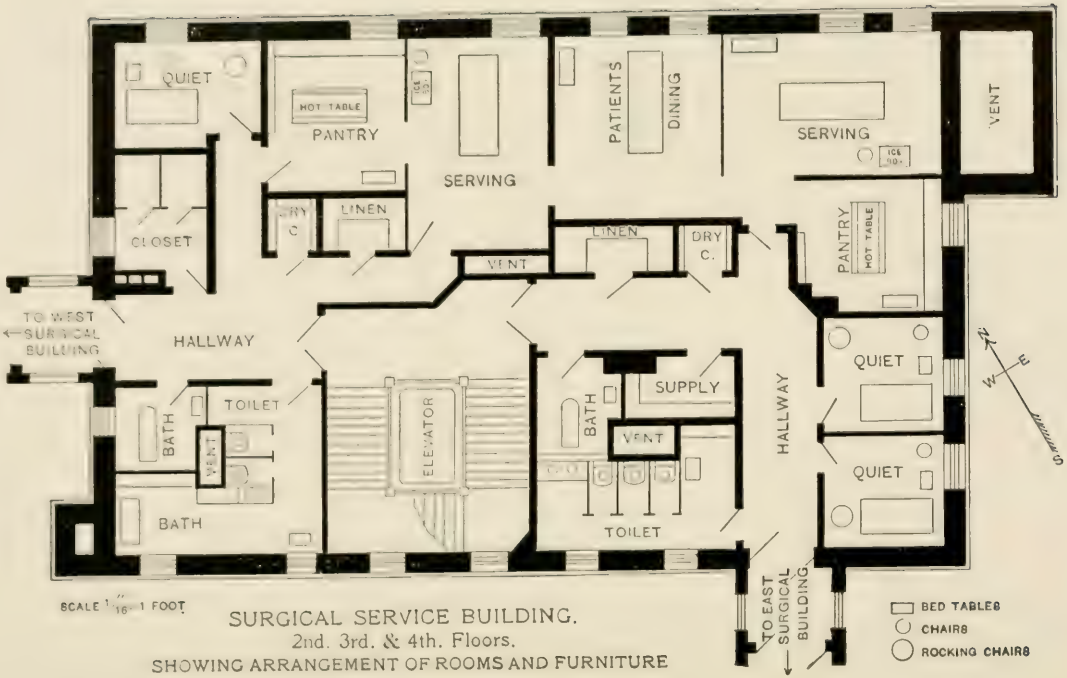

SCALE 1/16" = 1 FOOT

SURGICAL SERVICE BUILDING.
2nd. 3rd. & 4th. Floors.
SHOWING ARRANGEMENT OF ROOMS AND FURNITURE

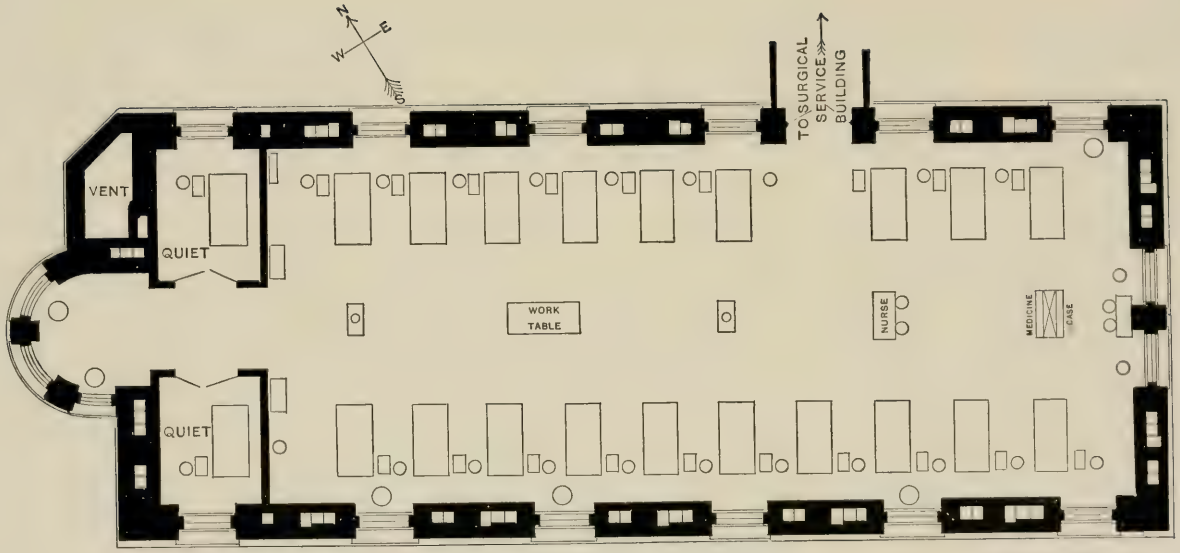

BED TABLES
CHAIRS
ROCKING CHAIRS

EAST SURGICAL BUILDING.
2nd. 3rd. & 4th. Floors.
SHOWING DISPOSITION OF BEDS & WARD FURNITURE.

SCALE $\frac{1}{16}''$ = 1 FOOT

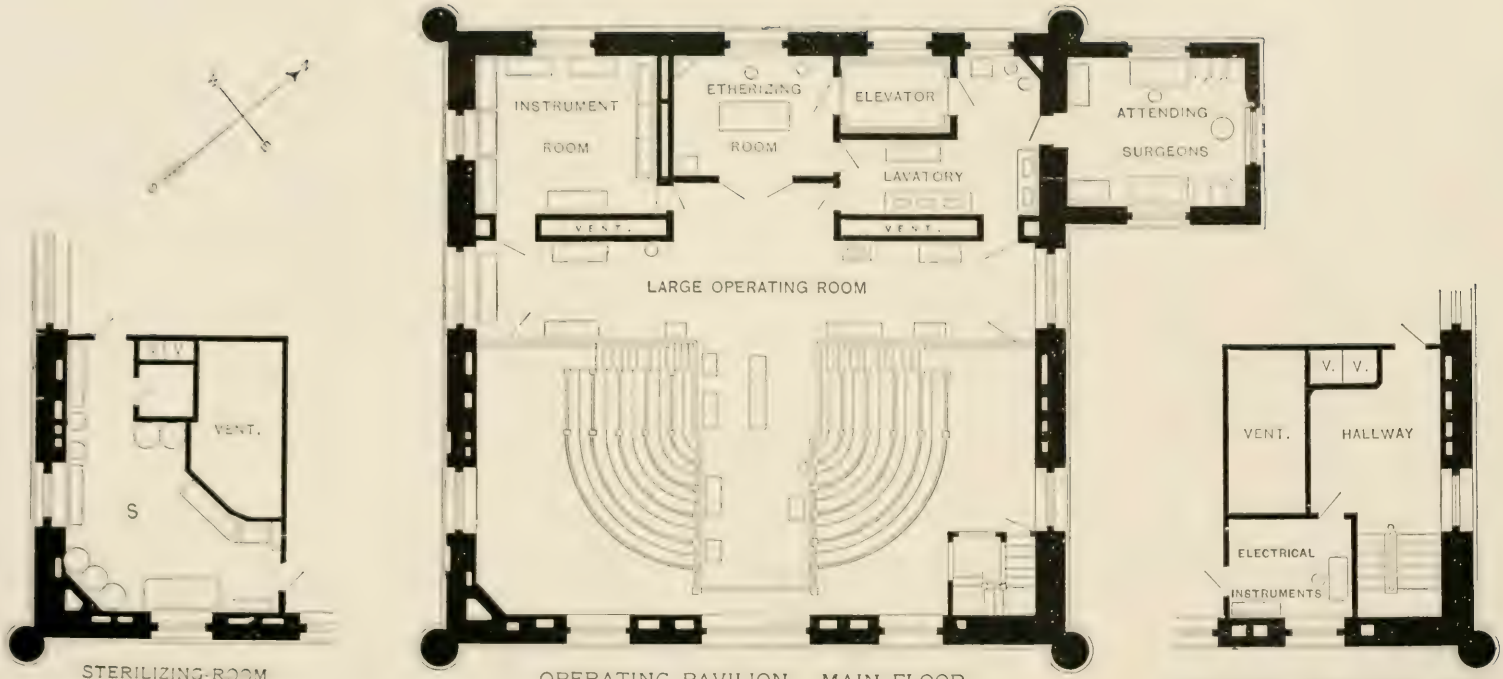

STERILIZING-ROOM
UNDER THEATRE SEATS.

OPERATING PAVILION - MAIN FLOOR.
THEATRE SEATING 120 PERSONS.

ELECTRICAL INSTRUMENT ROOM
UNDER THEATRE SEATS.

SCALE 1/16" 1 FOOT

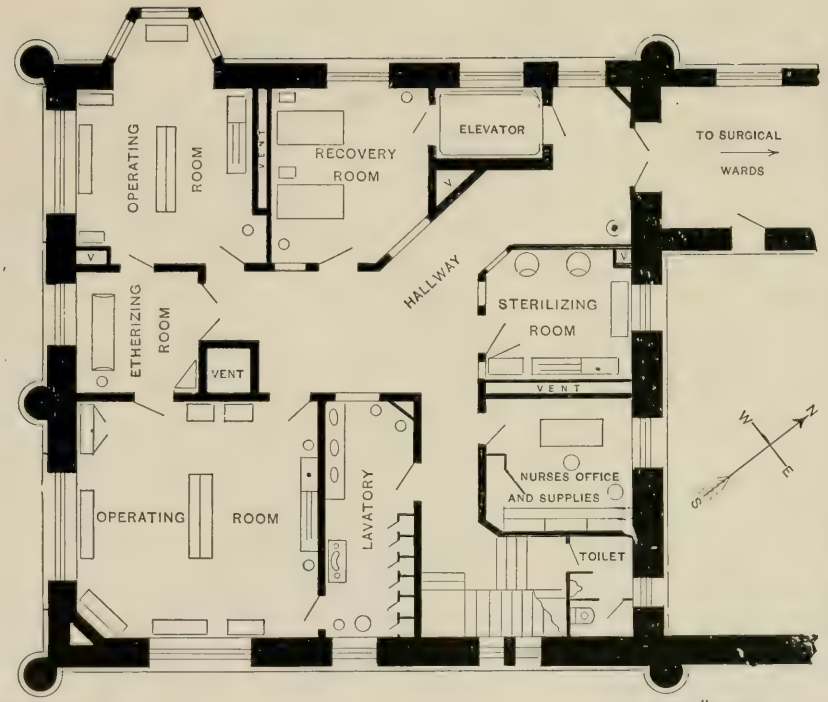

BED TABLES
CHAIRS
ROCKING CHAIRS

SCALE 1/16"–1 FOOT

OPERATING PAVILION – GROUND FLOOR.

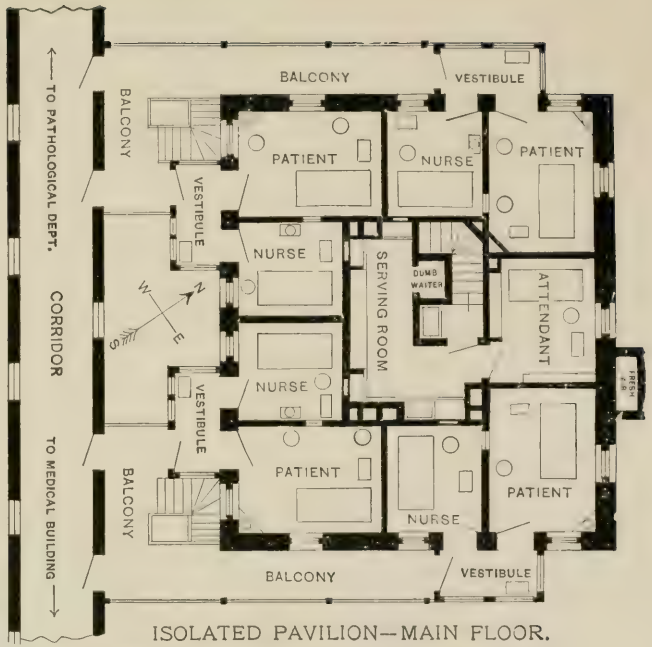

ISOLATED PAVILION—MAIN FLOOR.

BED TABLE
CHAIRS
UTENSIL STAND
WASH STANDS

SCALE 1/16" - 1 FOOT

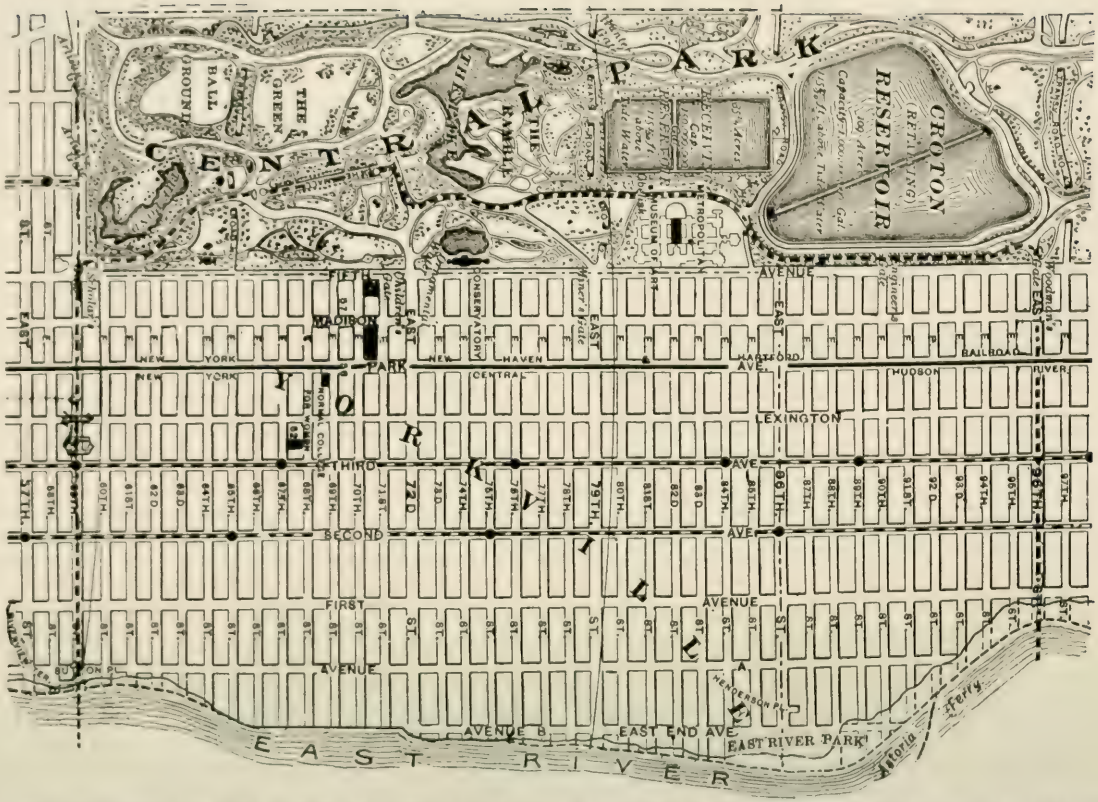

THE AMBULANCE DISTRICT, SHOWN BY DOTTED LINES, 59th to 96th ST., EAST RIVER AND EASTERN CENTRAL PARK.

THE PRESBYTERIAN HOSPITAL

IN THE

CITY OF NEW YORK

THIRTY-SEVENTH ANNUAL REPORT

FOR THE YEAR ENDING SEPT. 30, 1905

PRESBYTERIAN in its BURDENS because founded by PRESBYTERIANS.

UNDENOMINATIONAL in its BENEFITS because "For the Reception of Patients irrespective of Creed, Nationality and Color."

—Announcement of James Lenox, President, on opening Hospital, 1872.

OFFICERS.

President.
JOHN S. KENNEDY.

Vice-President.
FREDERICK STURGES.

Treasurer.
WILLIAM V. S. THORNE.
41 East 70th Street.

Recording Secretary.
MATTHEW C. FLEMING.
441 Park Avenue.

Corresponding Secretary.
ALEXANDER MAITLAND.
45 Broadway.

MANAGERS

Whose terms of office expire respectively in

1906.

WILLIAM K. HINMAN,
JOHN T. TERRY,
WILLIAM F. HAVEMEYER,
ETHAN ALLEN,
WILLIAM V. S. THORNE,
JOHN S. BILLINGS, M.D.,
MATTHEW C. FLEMING,
EUGENE DELANO.

1907.

WILLIAM H. JACKSON,
JOHN CROSBY BROWN,
HENRY S. WILSON,
FREDERIC BAKER,
ROBERT W. DE FOREST,
FRANCIS B. GRIFFIN,
CHARLES W. McALPIN,
JOHN J. SINCLAIR.

1908.

ALEXANDER MAITLAND,
ELBERT A. BRINCKERHOFF,
JOHN SLOANE,
CHARLES S. SMITH,
WILLIAM B. ISHAM,
DONALD MACKAY,
SIMEON B. CHAPIN,
WILLIAM R. WILLCOX.

1909.

JOHN S. KENNEDY,
FREDERICK STURGES,
HUGH D. AUCHINCLOSS,
J. CLEVELAND CADY,
ARTHUR P. STURGES,
WILLIAM BARBOUR,
WILLIAM SLOANE,
HENRY W. DE FOREST.

Ex-officio.

HOWARD DUFFIELD, D.D.,
Minister of the First Presbyterian Church.

EDWARD B. COE, D.D.,
Senior Minister of the Collegiate Reformed Church.

CHAS. H. PARKHURST, D.D.,
Minister of the Madison Square Presbyterian Church.

REV. JAMES D. STEELE, Ph.D.,
Minister of the First Reformed Presbyterian Church.

Board meets second Tuesday of February, April, June, August, October and December.

STANDING COMMITTEES.

Executive.

FREDERICK STURGES,
J. CLEVELAND CADY,
FREDERIC BAKER,
ARTHUR P. STURGES,
WILLIAM SLOANE,
WM. F. HAVEMEYER,
ETHAN ALLEN,
WILLIAM R. WILLCOX.

Regular meeting at the Hospital on second and fourth Tuesdays of each month

Dispensary.

DONALD MACKAY,
HUGH D. AUCHINCLOSS,
FREDERICK STURGES,
ALEXANDER MAITLAND,
WILLIAM V. S. THORNE.

Finance.

JOHN T. TERRY,
ELBERT A. BRINCKERHOFF,
JOHN CROSBY BROWN,
DONALD MACKAY,
And Treasurer *Ex-officio.*

Nominating.

ELBERT A. BRINCKERHOFF,
FREDERICK STURGES,
JOHN SLOANE,
HUGH D. AUCHINCLOSS,
And Corresponding Secretary *Ex-officio.*

House.

FRANCIS B. GRIFFIN,
HUGH D. AUCHINCLOSS,
ALEXANDER MAITLAND.

Training School.

FREDERICK STURGES,
WM. F. HAVEMEYER,
DONALD MACKAY,
ELLSWORTH ELIOT, M.D.,
F. P. KINNICUTT, M.D.
JOHN S. THACHER, M.D.

Auditing.

WM. F. HAVEMEYER,
ETHAN ALLEN.

Inspecting.

1904.

May—Messrs. SINCLAIR and WM. SLOANE.
June—Messrs. ALLEN and STEELE.
July—Messrs. CADY and ARTHUR P. STURGES.
August—Messrs. FLEMING and McALPIN.
September—Messrs. BAKER and AUCHINCLOSS.
October—Messrs. MACKAY and FREDERICK STURGES.
November—Messrs. HAVEMEYER and CHAPIN.
December—Messrs. THORNE and BROWN.

1905.

January—Messrs. JNO. SLOANE and WILSON.
February—Messrs. DELANO and WILLCOX.
March—Messrs. BRINCKERHOFF and H. W. DE FOREST.
April—Messrs. MAITLAND and DUFFIELD.

The By-Laws call for a weekly inspection of all Departments of the Hospital.

MEDICAL BOARD.

Consulting Physicians.

EDWARD G. JANEWAY, M.D.
ANDREW H. SMITH, M.D.

Consulting Surgeons.

CHARLES McBURNEY, M.D.
CHARLES K. BRIDDON, M.D.

Visiting Physicians.

W. GILMAN THOMPSON, M.D.
F. P. KINNICUTT, M.D.
WM. P. NORTHRUP, M.D.
WALTER B. JAMES, M.D.
JOHN S. THACHER, M.D.

Visiting Surgeons.

ANDREW J. McCOSH, M.D.
ELLSWORTH ELIOT, Jr., M.D.

Associate Visiting Physicians.

GEORGE A. TUTTLE, M.D.
DAVID BOVAIRD, Jr., M.D.

Associate Visiting Surgeons.

F. TILDEN BROWN, M.D.
GEORGE WOOLSEY, M.D.

Officers and Committees.

President—ANDREW J. McCOSH, M.D.
Vice-President—W. GILMAN THOMPSON, M.D.
Secretary—DAVID BOVAIRD, Jr., M.D.

Executive Committee.

ANDREW J. McCOSH, M.D., *Chairman*,
And the Physicians and Surgeons in attendance at the Hospital.

Examining Committee.

W. GILMAN THOMPSON, M.D., *Chairman*,
WM. P. NORTHRUP, M.D.
F. TILDEN BROWN, M.D.
GEORGE WOOLSEY, M.D.
GEORGE A. TUTTLE, M.D.

Assistant Surgeons.

FORBES HAWKES, M.D.
CLARENCE A. McWILLIAMS, M.D.

Medical Registrar.

GEORGE A. TUTTLE, M.D.

Surgical Registrar.

HARRY M. KEATOR, M.D.

Special Consultants.

Gynæcology—HENRY D. NICOLL, M.D.
Neurology—M. ALLEN STARR, M.D.
Laryngology—FRANCKE H. BOSWORTH, M.D.
Ophthalmology—CHARLES STEDMAN BULL, M.D.
Otology—W. KELLY SIMPSON, M.D.
Orthopædics—NEWTON M. SHAFFER, M.D.
Dermatology—GEORGE T. JACKSON, M.D.

HOUSE OFFICERS

FOR 1905.

Superintendent.
C. IRVING FISHER, M.D.

Assistant Superintendent.
ALLEN H. OLIVER, M.D.

Acting Chaplain.
REV. JOHN L. GILLIN.

Supt. School of Nursing.
ANNA CAROLINE MAXWELL.

Asst. Supt. School of Nursing.
MRS. JANET B. CHRISTIE.

Chief Clerk.
FREDERIC B. MORLOK.

Apothecary.
CHAS. H. LIPSCOMB.

Matron.
JESSIE BOURNÉ SMILLIE.

HOUSE STAFF.

Medical Division.

For the six months ending December 31, 1905.

House Physician.
ALFRED JEROME BROWN, M.D.

First Assistant.
HOWARD H. MASON, M.D.

Second Assistants.
CHARLES A. SQUIRES, M.D.
EDWIN ST. JOHN WARD, M.D.

Third Assistant.
FREDERICK J. BARRETT, M.D.

For the six months ending June 30, 1906.

House Physician.
HOWARD H. MASON, M.D.

First Assistant.
ROBERT ANDERSON COOKE, M.D.

Second Assistants.
ALVIN W. BAIRD, M.D.
GEORGE M. SMITH, M.D.

Third Assistant.
ROBERT L. HUTTON, M.D.

Surgical Division.

For the six months ending December 31, 1905.

FIRST DIVISION.

House Surgeon.
JOHN D. KERNAN, JR., M.D.

First Assistant.
EDWARD COOK, M.D.

Second Assistant.
ROBERT ANDERSON COOKE, M.D.

Third Assistant.
ALVIN W. BAIRD, M.D.

SECOND DIVISION.

House Surgeon.
SELDEN I. RAINFORTH, M.D.

First Assistant.
GEORGE H. LATHROPE, M.D.

Second Assistant.
GEORGE M. SMITH, M.D.

For the six months ending June 30, 1906.

FIRST DIVISION.

House Surgeon.
EDWARD COOK, M.D.

First Assistant.
CHARLES A. SQUIRES, M.D.

Second Assistant.
FREDERICK J. BARRETT, M.D.

Third Assistant.
CHARLES H. COCKE, M.D.

SECOND DIVISION.

House Surgeon.
GEORGE H. LATHROPE, M.D.

First Assistant.
EDWIN ST. JOHN WARD, M.D.

Second Assistant.
JAMES W. JAMESON, M.D.

DISPENSARY OFFICERS.

Registrar.
ALLEN H. OLIVER, M.D.

Matron.
SARA B. MOUNCE.

Clerk.
NELLIE H. KNOWLTON.

STAFF.

Chief of Medical Clinic.
HERBERT S. CARTER, M.D.

Chiefs of Surgical Clinic.
FORBES HAWKES, M.D.
CLARENCE A. MCWILLAMS, M.D.

Gynæcology.
ARTHUR M. JACOBUS, M.D.
ELLIS B. PERRY, M.D.
SIDNEY S. GRABER, M.D.
JAY W. DOUNCE, M.D.
WM. B. WAYT, M.D

Surgery.
HOWARD C. WILLIAMS, M.D.
FREDERICK KNOWLES, M.D.
BURTON J. LEE, M.D.
HARRY M. KEATOR, M.D.
ARTHUR R. ADDY, M.D.
ROBERT H. HALSEY, M.D.
ROLAND HAZEN, M.D.
SIMON H. GREENE, M.D.

Skin and Genito-Urinary.
AUGUSTUS F. BÜCHLER, M.D.
JOHN W. COE, M.D.
FOLLEN CABOT, M.D.
JEROME KINGSBURY, M.D.

Nervous System.
MAX G. SCHLAPP, M.D.
S. WALTHER, M.D.
JAMES B. GERE, M.D.
SIDNEY D. WILGUS, M.D.

Diseases of the Eye.
FRANK J. PARKER, M.D.
JAMES BISHOP, M.D.

Children's Diseases.
EDWARD W. PERKINS, M.D.
MONTGOMERY H. SICARD, M.D.
WM. W. BOSTWICK, M.D.
WALTER M. SEWARD, M.D.
PHILIP S. SABINE, M.D.
GEO. B. CAMPBELL, M.D.

Heart and Lungs.
HENRY L. SHIVELY, M.D.
HENRY H. PELTON, M.D.
E. TOWNSEND MCKENZIE, M.D.

Nose, Throat and Ear.
J. CLARENCE SHARP, M.D.
I. FRIESNER, M.D.
EDMUND W. BILL, M.D.
WILLIAM S. BRYANT, M.D.

General Medicine.
ALPHEUS FREEMAN, M.D.
DANIEL B. BRINSMADE, M.D.
J. GRANT YOCUM, M.D.
SEWARD ERDMAN, M. D.

Apothecary.
CHARLES H. LIPSCOMB.

PATHOLOGICAL DEPARTMENT.

STAFF.

Pathologist,

JOHN S. THACHER, M.D.

Assistant Pathologist,

GEORGE A. TUTTLE, M.D.

Assistant in Histological Pathology,

WILLIAM N. BERKELEY, M.D.

Assistant in Clinical Pathology,

FRED P. SOLLEY, M.D.

Pathological Externes,

ARMISTEAD C. CRUMP, M.D.
B. RAYMOND HOOBLER, M.D.

THIRTY-SIXTH ANNIVERSARY

OF

THE PRESBYTERIAN HOSPITAL

IN THE CITY OF NEW YORK.

HELD IN FLORENCE NIGHTINGALE HALL (SCHOOL OF NURSING), 37 EAST 71ST STREET, DECEMBER 3d, 1904, AT 3 O'CLOCK, P. M.

The President of the Board of Managers, MR. JOHN S. KENNEDY, presided.

The exercises consisted of the reading from Scripture, by REV. JAMES D. STEELE, Ph.D., followed by prayer by the REV. EDWARD B. COE, D.D., and the singing of hymns.

The Address was made by REV. GEORGE WASHBURN, D.D., LL.D., Ex-President of Robert College, Constantinople.

The Annual Report of the Board of Managers, which contained the Report of the Treasurer, was distributed among the audience.

The meeting was closed with the Benediction.

THIRTY-SEVENTH ANNUAL REPORT

OF THE

BOARD OF MANAGERS

OF

THE PRESBYTERIAN HOSPITAL

IN THE CITY OF NEW YORK

FOR THE YEAR ENDING SEPTEMBER 30, 1905.

TO THE SOCIETY, TO THE CHURCHES WHICH IT REPRESENTS, AND TO THE PUBLIC.

There has been no change during the past year in the kind or quality of service which the hospital has rendered to the public. As in former years, by far the greater number who have been treated within its walls belong to the poorer classes, to whom free treatment has necessarily been given, and a very insignificant number belong to the great Presbyterian body, including in that term the churches of the Reformed and Congregational denominations, upon whom the burden of support has mainly fallen. Its service, following the announcement of its founder and first President, James Lenox, has been "undenominational" in every respect, and its wards have been open to the reception of patients "irrespective of creed, nationality and color."

On the educational side of the hospital work, particularly in that part which relates to the training of nurses, the Hospital has made marked advance owing to the greater facilities afforded by our Nurses' Home, known as Florence Nightingale Hall.

The following is a comparative summary of the work for the past two years:

HOSPITAL SERVICE AND FINANCES.

Hospital Proper.

	1905	1904	Increase
*Treated in Hospital Wards	3,265	3,121	+144
*Treated in Emergency Ward	7,441	6,743	+698
Treated by Ambulance Surgeon outside	455	592	—137
Whole number treated by Hospital proper	11,161	10,456	+705

Ambulance.

Ambulance calls	3,249	3,150	+99
Ambulance transfers	807	889	—82

Dispensary.

Patients treated	32,488	31,535	+953
Visits made	85,938	81,230	+4,708

Receipts.

Hospital pay patients, including special nursing and Emergency Ward	$66,266.52	$52,516.26	+$13,750.26
Dispensary pay patients	10,011.98	9,873.57	+138.41
Miscellaneous, including ambulance, and visiting nurses' board	2,957.07	736.84	+2,220.23
Total Hospital receipts	$79,235.57	$63,126.67	+$16,108.90

Expenditures.

Current expenses	$240,989.68	†$241,426.32	—$436.64

Full details of the regular work of the Hospital are contained in the report of the Superintendent.

The cost per day per patient was $2.81, as compared with $2.87†† during the previous year.

The actual cost to the Hospital of free treatment during the year was $168,814.08, as compared with $150,110.66 for the previous year.

THE SUMMARY STATISTICAL STATEMENT GIVES NO ADEQUATE CONCEPTION OF SERVICE RENDERED.

Statistics however, whether summarized or spread out to the uttermost detail, give no adequate conception of the nature of the work done in our Hospital. Indeed nothing short of actually

*Includes those admitted during the year and those under treatment at the beginning of the year.

†Includes the extraordinary expenses of 1904 so as to make a proper comparison with the figures for 1905 which includes like expenses.

††This was the cost for 1904 estimated upon the same basis as the cost of this year. See statistical tables, also superintendent's report. Page 40?

seeing this work as it is done from day to day on the spot could give a realizing sense of what it is. With a view, however, to portray it as far as is possible in a report of this character, a record has been compiled of what was done in the Hospital in a single week, chosen at random, with the following result:

TYPICAL RECORD OF A WEEK'S SERVICE IN THE VARIOUS DEPARTMENTS OF THE PRESBYTERIAN HOSPITAL, OCTOBER 16–23, 1905.

AMBULANCE SERVICE.—There were 76 calls—some near, some at the remote corners of our district, nearly two miles away. The average time for all calls was taken. Within 13 minutes from the time of receiving the call, the doctor was beside the patient; within 28 minutes from the time of receiving the call, the patient was occupying a bed in the Hospital.

The nature of the cases was as follows:

Thirty-three were bodily injuries due to violence, and ranged from abrasions to stab wounds and fractures, extending from fingers and toes to thighs and skulls. Twenty-six cases were acute and febrile, such as appendicitis, typhoid, rheumatism, pneumonia, etc.; seven cases were of epilepsy and insanity; ten cases were of chronic diseases.

EMERGENCY WARD.—One hundred and thirty-eight new accident cases, such as could receive treatment and go home, were admitted, and 347 old cases received treatment. Several minor surgical operations, such as cleaning and suturing wounds, setting fractures, etc., were performed. Thirty-seven patients were examined and rejected as, under the rules, not admissible, Nineteen patients were examined and admitted to the wards. Nineteen cases were transferred to Bellevue, some of these because there were no beds for them, others because of chronic conditions, alcoholism, etc., which prevented their admission under our rules. The average number of persons treated per day in the emergency ward was 80.

THE MEDICAL AND SURGICAL WARD SERVICE (other than emergency).—The daily average of persons treated was 203; 47 patients were admitted and 53 were discharged. Of these 123 were treated free, 13 were upon endowed beds, and, therefore, also treated free; 50 who were so circumstanced as to be able to make some return for hospital service, and who each paid $1 per

day, and 17 were private patients paying full rates. There are 210 beds available for all classes of patients, and it is necessary always to keep a certain number of beds free for ambulance emergency cases. We calculate for this about 2 beds in each ward. It frequently happens, however, that this reserve is not enough, and that we are obliged to put up cots in order to keep patients too dangerously ill to be transferred. During the week 39 persons were refused admission because there was no room in the wards to which, by their diseases, they could have been assigned.

OPERATING ROOM.—Thirty-five surgical operations were performed, most of these of a serious character. Sixty-six physicians and students came to the clinics to witness the operations. (This was below the average number.)

DISPENSARY.—Five hundred and ten new patients were admitted for treatment, and 1,575 visits were made by patients new and old. One thousand three hundred and eight prescriptions were paid for at ten cents each; 124 prescriptions were given free to patients unable to pay. One hundred and thirty-seven people received advice after examination, not needing other treatment. Four hundred and seventeen surgical dressings were applied. Twenty-nine operations were performed. Six persons were vaccinated. Eight persons were regarded as doubtful dispensary patients, and were referred to the Charity Organization Society for investigation before treatment. Twelve cases of Tuberculosis were reported to the Board of Health. Twenty-five physicians were in daily attendance in the nine departments, and two chiefs of clinics were in charge each day.

PATHOLOGICAL DEPARTMENT.—Six persons were engaged in scientific investigation during each day. Five hundred and seventy-six examinations were made of bodily fluids, excretions, etc., on the patients in the Hospital. These examinations included urinalysis, blood counts, bacteriological, microscopic and many delicate quantitative analyses.

PHARMACY.—In the pharmacy 1,076 prescriptions were filled for the patients in the wards of the Hospital and by this department; 12 rooms were also fumigated, *i. e.*, patients' rooms.

VISITING NURSES.—Visiting nurses went into 105 homes caring for 112 patients, making 276 visits.

EDUCATIONAL.—Dr. Thompson held 3 clinics for medical students; from 8 to 10 men were taken to the bedside of ward patients.

Dr. Kinnicutt gave 2 clinics; 18 to 20 men being taken to the bedside of ward patients.

SCHOOL OF NURSING.—Thirty-three hours of instruction were given in Florence Nightingale Hall on the following subjects: Domestic Science, Cooking, Chemistry of Foods, Anatomy and Physiology, Bacteriology, Medical and Surgical Clinic, Materia Medica; including lectures, nursing lessons and quizzes.

Twenty-four hours of instruction were given to nurses in the Hospital in Urinalysis, demonstrations and making surgical supplies.

THE SCHOOL OF NURSING—"FLORENCE NIGHTINGALE HALL."

Allusion has already been made to the increased opportunities for educational work, notably in the School of Nursing, resulting from the completion and occupation of Florence Nightingale Hall.

As is stated in the report of the Superintendent of the School:

"The course of instruction has been improved yearly, especially the past year, owing to the increased facilities for teaching furnished in our New School Building. With the aid of competent instructors and lecturers, we are giving our students a thorough technical and practical training. The Probationers during the preliminary course are taught the theory of nursing in classes in the School Building. By means of one hour's daily practice under careful direction in the work of nursing in the wards, they gain a practical knowledge of the value of this teaching. Thus theory and practice are combined. Instruction is given in Domestic Science, Anatomy, Physiology, Hygiene, Materia Medica and Bacteriology.

"After the Probationers are accepted as student nurses their instruction is given by lectures from the Attending Staff, and in

clinical classes by paid instructors. Practical experience in medical, surgical, operating-room and emergency work is gained in the wards of our Hospital. Contagious training for those desiring it, is given through our connection with the Foundling Hospital and the Scarlet Fever and Diphtheria Hospital. The obstetrical course is taken at the Sloane Maternity Hospital."

PUBLIC SUPPORT.

The receipts of the Hospital from donations were $60,439.34, as compared with $42,059.20 received during the previous year.

The receipts from legacies were as follows:

Estate of Chas. M. Chittenden	$26,374.86
" " Charles Bathgate Beck	160,407.50
" " James D. Sarven	199.30
" " Andrew J. Garvey	172.90
" " Moses Gardner	95.00
Total	$187,249.56

The amount realized from legacies during the previous year was $45,603.46.

These figures indicate an encouraging increase of public support. It should be noted, however, that the amount realized from legacies during the year was exceptionally large, and such receipts cannot be relied upon as current income, because while it is to be hoped that the Hospital will continue to receive legacies in the future, they cannot, in the nature of things, be constant in number or amount.

VACANT WARDS FROM LACK OF PUBLIC SUPPORT.

The ward space occupied by nurses previous to the erection of Florence Nightingale Hall still remains unoccupied for lack of means to support the 100 beds for which they furnished accomodation. The Hospital plant has been constructed and equipped to provide for 300 patients. The proportionate expense of caring for the additional 100, for which the other departments of the Hospital are equipped, would be comparatively small and would considerably reduce the per capita cost. The high per capita cost per patient to the Hospital is largely incident to the fact that the

expense of operating this plant, equipped for 300 patients, must necessarily be divided among the 200 who now use it.

SAFEGUARDING THE CHARITABLE FUNCTIONS OF THE HOSPITAL.

Among the charges brought against present-day hospital management is that by according indiscriminate free treatment it tends to pauperize patients who can afford to pay, and to deprive physicians of compensation for a professional service which deserves pecuniary recompense. This charge has some foundation in fact. It is frequently less onerous to hospital managers to give such patients free treatment than to make the inquiry necessary to determine whether free treatment is necessary. Moreover, there is always the temptation to hospital physicians and surgeons to treat interesting cases free, even if by so doing they rob their fellow physicians of compensation justly their due.

Our Hospital has sought to guard itself against these abuses by investigating the circumstances of those who apply for free treatment, and who seem, upon the initial examination, to be able to pay for such service; and also by making the nominal charge of one dollar per day to patients who, though unable to pay full rates, are nevertheless able to pay something; $19,709.75 was received during the year from ward patients able to pay in amounts of one dollar per day or less.

Out of 737 applications for free treatment investigated for the Hospital Dispensary by the New York Charity Organization Society, 368 were found to be able to pay, and were consequently rejected by the Registrar.

THE ATTITUDE OF THE HOSPITAL TOWARD PUBLICITY, AND INTELLIGENT CRITICISM.

The Presbyterian Hospital believes in publicity. For that reason its reports for many years past have been full and detailed. They have been intended to give full information of its operations, without regard to whether that information should elicit praise or blame. Only by such fullness of information can its Managers and Members correct any errors of policy or practice that may have been made. Only by such information can other hospitals profit by our successes or failures. There has been during the past year free and open discussion of many perplexing hospital

problems. Our Hospital welcomes this discussion. In so far as it is based on knowledge and directed toward betterment, it can do nothing but good. In discussing, however, the cost of private hospitals, it should never be forgotten that most of them, notably the Presbyterian, are performing a dual function to the public. They are relieving immediate suffering. They are also educating physicians and surgeons, not merely to relieve, but to prevent suffering to come. In considering hospital expenses due account should always be taken of the cost of this education for the future.

In this connection it seems not inappropriate to repeat a paragraph of last year's report:

"If our Hospital had no reason for its existence beyond the relief of individual suffering and the cure of individual disease, it would still play an important part in the philanthropic activities of the community. It is this part of its work to which public attention has been and is largely directed, and it is this part of its work which, in the minds of most people, constitutes the chief reason for its existence. This is a very narrow view to take. Great as is its service to the community in this particular, it is only a small part of the service which it really renders.

"It is as an educational institution, an institution through which alone doctors and nurses can be trained, and through which alone medical science can be advanced, that our Hospital, like others under equally enlightened management, has its chief claim upon the public. It is only by providing hospitals where the art of healing can be practically taught that doctors and nurses can be prepared for their ministrations of mercy, whether to the rich, who can afford to pay in money, or to the poor, whose only recompense is thankfulness, and it is only by providing such hospitals that medical and surgical science has made the marvelous advance which we have witnessed in our generation, and which it is hoped only presages the progress still to come."

By Order of the Board of Managers.

JOHN S. KENNEDY, President.

ALEXANDER MAITLAND, Corresponding Secretary.

COMPARATIVE STATEMENT OF OPERATING EXPENSES
For Years Ending Septemrer 30th, 1905 and 1904.

Administration Expenses.		1905.			1904.
Salaries of Officers and Clerks			$14,461.20		$14,865.12
Office Expenses			607.14		615.55
Stationery, Printing and Postage			3,904.18		5,610.16
Telegraph and Telephone			904.35		255.49
Miscellaneous			1,417.38		1,060.39
Total Administration Expenses			$21,294.25		$22,406.71
Department Expenses.					
Ambulance, Labor	$1,507.86			$960.40	
" Supplies	3,337.77	$4,845.63		2,822.36	$3,782.76
Emergency Ward, Labor	1,530.40			1,355.35	
" " Supplies	1,163.33	2,693.73		1,045.03	2,400.38
Dispensary, Labor	3,719.58			3,647.74	
" Supplies	4,825.32	8,544.90		4,592.69	8,240.43
Pathological Laboratory, Labor	5,037.63			4,654.30	
" " Supplies	1,197.14	6,234.77		864.21	5,518.51
Housekeeping, Labor	4,168.00			2,314.90	
" Supplies	7,536.13	11,704.13		6,888.36	9,203.26
Kitchen, Labor	6,059.73			3,466.00	
" Supplies	1,601.56	7,661.29		853.26	4,319.26
Laundry, Labor	4,653.30			3,863.05	
" Supplies	2,545.80	7,199.10		1,887.86	5,750.91
Engineers (Operating Plant and Elevators), Labor	5,327.12	5,327.12		1,650.80	1,650.80
School of Nursing, Salaries Supt., Assts. and Instructors	4,239.01				
Uniforms, Books, Instruments, etc.	2,855.06	7,094.07		5,665.51	5,665.51
Total Department Expenses			$61,304.74		$46,531.82
Miscellaneous Expenses.					
Nurses	$5,198.75			$4,435.45	
Training School Pupils	3,413.60			5,682.70	
Orderlies	5,112.10			5,030.30	
Special Nurses	14,448.55			13,266.15	
" Orderlies	418.60			283.95	
Servants, Women	6,909.95			5,902.08	
" Men	3,914.08	$39,415.63		2,886.47	$37,487.10
Provisions:					
Bread	3,169.18			3,257.96	
Milk	8,752.81			8,954.12	
Groceries	7,642.26			7,024.58	
Butter and Eggs	9,204.85			9,559.18	
Fruits and Vegetables	6,276.83			6,005.98	
Meat and Fish	19,749.91	54,795.84		22,524.82	57,326.64
Medical and Surgical Supplies:					
Apparatus and Instruments	1,083.78			1,946.98	
Medical Supplies	7,114.79			6,887.16	
Surgical Supplies	12,269.32			11,358.73	
Alcohol, Wines, etc	2,121.97	22,589.86		1,987.00	22,179.87
Maintenance, Real Estate and Buildings	18,732.34			3,855.03	
Maintenance, Machinery and Tools	1,461.65			1,574.56	
Gas	1,561.50			1,871.80	
Electric Lighting	3,221.57			1,807.39	
Plumbing	1,699.34			3,857.41	
Fuel, Oil and Waste	10,593.84			11,990.04	
Ice	1,471.19			1,190.42	
Insurance	1,128.70			673.75	
Photography	792.35			298.67	
Miscellaneous	926.88	41,589.36		304.82	27,423.89
Total Miscellaneous Expenses			$158,390.69		$144,417.50
Total Operating Expenses			$240,989.68		$213,356.03
Extraordinary Expenses incurred installing new and enlarged Boilers, Engines, Dynamos, Motors, Switch Boards, Cables, Conduits, and rewiring, etc.					28,070.29
Grand Total			$240,989.68		$241,426.32

COMPARATIVE STATEMENT OF EXPENSES

For Years Ending September 30th, 1905 and 1904.

	1905.	1904.
Operating Expenses (as per statement)	$240,989.68	$213,356.03
Extraordinary Expenses (as per statement)		28,070.29
Interest on Bond and Mortgage	1,805.91	5,709.37
" " Loans Payable	550.68	426.57
Taxes (paid under protest)	2,698.25	2,520.85
Annuity to Mary L. O'Sullivan	500.00	487.50
Total Expenses	$246,544.52	$250,570.61

COMPARATIVE STATEMENT OF REVENUE

For Years Ending September 30th, 1905 and 1904.

		1905.		1904.
Hospital Receipts:				
Ward Patients	$19,709.75		$12,143.41	
Private Room Patients	26,037.40		24,088.20	
Special Nursing	17,829.00		14,389.00	
Emergency Ward	2,690.37		1,895.65	
Ambulance	51.00		6.00	
Dispensary	10,011.98		9,873.57	
Received from Vanderbilt fund acct., cost of board visiting nurses and Medical and Surgical Supplies	1,549.54			
Miscellaneous	1,356.53		730.84	
		$79,235.57		$63,126.67
Revenue from Investments		14,970.74		16,744.54
Donations		60,439.34		42,059.20
*Legacies		187,249.56		45,603.46
Profit on Oregon Short Line Bonds Redeemed		5,550.00		
Profit on Lots Corner 71st St. and Park Ave. Sold		107,995.00		
Total Revenue		$455,440.21		$167,533.87

*Memo. of Legacies:

Estate of Chas. M. Chittenden	$26,374.86
" " Chas. Bathgate Beck	160,407.50
" " James D. Sarven	199.30
" " Andrew J. Garvey	172.90
" " Moses Gardner	95.00
Total	$187,249.56

SUMMARY OF EXPENSES AND REVENUE

For Year Ending September 30th, 1905.

Expenses (as per statement)	$240,989.68	Revenue (as per statement)	$455,440.21
Addition to account Presbyterian Hospital Plant, account paying off mortgage on 71st Street Lots, site of Florence Nightingale Hall	45,000.00		
Surplus for Year	169,450.53		
Total	$455,440.21	Total	$455,440.21

This surplus of $169,450.53 has been applied to reduce the previous deficit of the Hospital from $379,008.05 to $209,557.52, as shown on the Balance Sheet of September 30th, 1905.

SPECIAL FUNDS.

H. Smith Periodical Fund: The annual income produced by this fund, amounting to $50.00, has been received, and in accordance with the terms of the trust has been applied to the purchase of periodicals for the wards of the Hospital. The amount of income remaining to the credit of this fund, as shown on the balance sheet of September 30th, 1905, is $13.37.

Sidman Trust Fund: The annual income, amounting to $40.00, from this fund of $1,000.00, has been included in Donations in the Revenue Statement.

Room J Trust Fund: Interest amounting to $200.00 has been received, and is held subject to future demands in accordance with the terms of the trust. The total amount of principal and interest to the credit of this fund is, as shown on the balance sheet of September 30th, 1905, $5,499.17.

C. K. Briddon Gold Medal Fund: There has been received from this fund of $1,100.00 interest amouating to $40.00, which has been transmitted, in accordance with the terms of the trust, to the the Treasurer of the Alumni Association of The Presbyterian Hospital.

Mrs. W. K. Vanderbilt Visiting Nursing Fund: There was to the credit of this fund October 1, 1904, $3,338.23. There has been received during the year $6.000.00, making a total of $9,338.23.

There has been expended during the year the sum of $6,807.92, for the purposes for which this fund was established, leaving a balance to the credit of the fund of $2,530.31, as shown on the balance sheet of September 30th, 1905.

The Mrs. Frederic Baker Pathological Department Fund: This fund was established by a gift of $5,000.00 from Mrs. Frederic Baker, to be used for the purchase of books, journals and special apparatus, etc., for the Pathological Department.

Since the establishment of the fund, December, 1904, $200.00 has been received on account of this fund, and $48.50 has been expended, leaving a balance to the credit of the fund of $5,151.50, as shown by the balance sheet of September 30th, 1905.

COMPARATIVE BALANCE SHEET.

ASSETS.

	September 30, 1905.		September 30, 1904.	
Buildings	$1,474,293.59		$1,474,293.59	
Real Estate	340,000.00		430,000.00	
Furniture	70,177.14		70,177.14	
		$1,884,470.73		$1,974,470.73
Bonds and Mortgages Receivable		68,500.00		68,500.00
Other Securities Owned		459,688.06		247,102.92
General Material on Hand		471.19		2,242.47
Cash in Hands of Treasurer		9,484,23		6,535.87
" " " Superintendent		1,936.88		1,404.62
Prepaid Insurance		1,435.50		1,384.00
Accounts Receivable		1,034.45		1,033.80
Balance		209,557.52		379,008.05
Total		$2,636,578.56		$2,681,682.46

LIABILITIES.

	September 30, 1905.		September 30, 1904.	
Presbyterian Hospital Plant	$1,884,470.73		$1,839,470.73	
Bonds and Mortgages Payable			135,000.00	
		$1,884,470.73		$1,974,470.73
Fund 2: Endowed Beds		664,000.83		621,500.83
Fund 2½: Partly Endowed Beds		23,923.04		30,149.39
Sidman Trust Fund		1,000.00		1,000.00
H. Smith Periodical Fund		13.37		8.72
Room J Trust Fund		5,499.17		5,299.17
C. K. Briddon Medal Fund		1,000.00		1,000.00
Mrs. W. K. Vanderbilt Fund for Visiting Nursing		2,530.31		3,338.23
The Mrs. Frederic Baker Pathological Dept. Fund		5,151.50		
Loans Payable		38,700.00		34,000.00
Audited Vouchers Unpaid		10,289.61		10.915.39
Total		$2,636,578.56		$2,681,682.46

We have examined and counted the securities of The Presbyterian Hospital, and find them in good order, and as represented on the books, as of September 30, 1905.

We have also had the accounts of the Treasurer and Superintendent for the fiscal year ending September 30, 1905, examined and checked by Messrs. Haskins & Sells, certified public accountants, and have received their certificates dated November 14, 1905, certifying to their correctness.

W. F. HAVEMEYER, }
ETHAN ALLEN, } *Auditing Committee.*

November 16, 1905.

STATISTICS.

	1905.			1904.		
PATIENTS ADMITTED DURING THE YEAR:						
To Medical Ward, Men	744			667		
" " Women	604	1,348		551	1,218	
To Surgical Ward, Men	839			782		
" " Women	896	1,735	3,083	953	1,735	2,953
To Emergency Ward, Men	5,469			4,911		
" " Women	1,654	7,123		1,514	6,425	
To Dispensary, Men	14,173			13,824		
" " Women	14,844	29,017	36,140	14,740	28,564	34,989
PATIENTS DISCHARGED DURING THE YEAR FROM HOSPITAL:						
Cured		1,791			1,651	
Improved		573			636	
Unimproved		216			189	
Transferred		45			48	
Died		463			418	
Total			3,088			2,942
FROM EMERGENCY WARD		7,065			6,573	
" DISPENSARY		28,794	35,859		28,314	34,887
PATIENTS IN HOSPITAL END OF YEAR:						
In Medical Ward, Men	35			48		
" " Women	43	78		35	83	
In Surgical Ward, Men	43			46		
" " Women	55	98	176	53	99	182
Under Treatment in Emergency Ward		376			318	
Under Treatment in Dispensary		3751	14,127		3,471	3,789
AMBULANCE CALLS DURING THE YEAR			3,249			3,150
PATIENTS TREATED BY AMBULANCE SURGEON AND TRANSFERRED			807			889
Patients Treated by Ambulance Surgeons and left at place of call, or transferred direct to other Hospitals			455			592

	Days Treatment.	Average Patients Per Day.	Per Cent.	Days Treatment.	Average Patients Per Day	Per Cent.
Free Patients Treated in Hospital Wards	40,773	111	56	47,559	130	66
Endowed Bed Patients Treated in Hospital Wards	5,459	15	07½	5,536	15	08
Pay Patients Treated in Hospital Wards	19,710	54	27	12,142	33	17
Pay Patients Treated in Private Rooms	6,737	19	09½	6,486	18	09
TOTALS	72,679	199	100	71,723	196	100

AVERAGE TIME PER PATIENT IN HOSPITAL	22 days	23 days
VISITS MADE TO EMERGENCY WARD	32,975	27,379
Average per day	90	75
VISITS MADE TO DISPENSARY	85,938	81,230
Average per day	283	269
VISITS MADE TO X-RAY DEPARTMENT	573	652
VISITS MADE BY VISITING NURSES	12,284	†4,224
Average per day	33	19
HOMES VISITED	1,586	650
NUMBER OF PATIENTS VISITED	4,109	2,083
AVERAGE COST PER VISIT	.54	.40
*Daily Average Cost per Private Room Patient	$3.64⅝	††$3.44⅝
" " " " Ward Patient	$2.81¼	$2.48¼
" " " " Emergency Ward Patient	.09	.09
" " " " Out Patient	.10	.10¼
" " Employees Boarded in Hospital	263	235
" Cost per Capita for Provisions for all Persons Supported	$0.32¼	$0.36⅜
Total Patients treated in all Departments	47,936	42,389
Average Patients per day in all Departments	606	541

* For further details see Superintendent's Report, page 40. † 1904 figures are for seven months.
†† The cost of Private Room and Ward Patients for 1904 is figured after deducting the extraordinary expenses for the year.

FOR YEAR ENDING SEPTEMBER 30, 1905.

Donations from Churches.

Adams Memorial Presby'n Church	$18.00
Bedford Park Presby'n Church.	85.90
Bethany Presby'n Church	20.00
Bohemian Presby'n Church	10.00
Brick Presbyterian Church	779.75
Through ditto:	
Adams, Thacher M.	50.00
Atterbury, Rev. W. W., D.D.	10.00
Brown, David R. C.	20.00
Dodge, Rev. D. Stuart, D.D.	100.00
Dodge, Mrs. William E.	1,000.00
Hyde, E. Francis	100.00
McElhinney, Jane W.	5.00
Sloane, Miss Mary R.	5.00
Thomas, Seth E.	100.00
Broadway Tabernacle Church	17.60
Central Presby'n Church Sabbath School	10.00
Congregational Church of Green's Farms, Conn.	12.71
Faith Presbyterian Church	55.00
Willing Worker's Circle of King's Daughters	3.00
Fifth Avenue Presbyterian Church	1,251.20
Through ditto:	
Armour, Mrs. Herman O.	200.00
Sinclair, John	50.00
First Presbyterian Church,	14.00
Through ditto:	
Moir, Mrs. Emily H.	500.00
First Presbyterian Church Mt. Vernon, N. Y., Junior Society, Christian Endeavor	20.00
First Union Presbyterian Church	40.00
Lenox Presbyterian Church	27.00
Madison Avenue Reformed Church	250.41
Through ditto:	
Anderson, Miss Cornelia	2.00
Belden, C. A.	25.00
Blake, Israel O.	5.00
Cowperthwait, W. B.	5.00
C., T. K.	5.00
Lougley, Jas. F.	10.00
Moore, George G.	76.00
Parsons, Mrs. George	10.00
Parsons, Henry	25.00
Pike, Mrs. Eliza C.	$10.00
Porter, W. W.	25.00
Robbins, F. F.	25.00
Madison Avenue Presbyterian Church	162.95
Through ditto:	
Alexander Missionary Band	10.00
F., C. I.	50.00
Madison Square Presbyterian Church	357.58
Through ditto:	
Bodman, Edward C.	100.00
Bridge, Mrs. William F.	50.00
Delano, Eugene	250.00
Dwight, Jonathan	25.00
Gallaway, Robert M.	50.00
James, D. Willis	500.00
Kennedy, John S.	2,000.00
Kennedy, Mrs. John S.	25.00
Ludington, Charles H.	100.00
Slade, Francis Louis	50.00
Mott Haven Reformed Church	2.50
Mt. Washington Presbyterian Church Sabbath School	3.03
New York Presbyterian Church:	
Through ditto:	
A. member	5.00
Olivet Memorial Church	20.00
Presbyterian Church of Rye	132.07
Rutgers Riverside Presbyterian Church	235.60
Through ditto:	
Ferris, Frank A.	50.00
Hinman, William K.	100.00
Scotch Presbyterian Church	70.66
St. James Protestant Episcopal Church	300.00
Union Thanksgiving Service of the following churches:	
First Ref. Pres. Church, Charles St. U. P. Church, Seventh Ave. U. P. Ch'rh	16.84
University Place Presbyterian Church	22.32
West End Presbyterian Church	5.21
Through ditto:	
Gates, Wm. Bishop	10.00

Donations from Churches.

West Thirty-Third Street Baptist Church, Whatsoever Circle of King's Daughters	$10.00
West Presbyterian Church	102.39
Received through Hospital Saturday and Sunday Association:	
Collegiate Reformed Church	73.00
Church of the Heavenly Rest	$50.00
Church of the Holy Trinity	5.00
Church of the Messiah	500.00
Dry Goods Auxiliary	100.00
Holy Trinity of Harlem	5.00
St. Thomas' Espiscopal Church	60.00

Donations.

"A"	$25.00
Abbott, Robert	15.00
Adams, Edward D	100.00
Aldrich, William P	10.00
Alexandre, J. Henry	20.00
American Felt Co	25.00
Anderson, Archibald J. C	10.00
Andreini, Jose M	25.00
Anonymous	50.00
Anonymous	1.00
Anonymous	1.00
Anonymous	1.00
Anonymous	1.00
Anonymous	1.00
Anonymous	10.00
Anonymous	10.00
Anonymous	5.00
Anonymous	5.00
Anonymous	5.00
Anonymous	1,000.00
Anonymous—Through Dr. C. I. Fisher	1.00
Anonymous—Through J. S. Kennedy	1,000.00
Anonymous—Through Dr. Thacher	50.00
Appel, S., & Co	10.00
Arms, George	5.00
Armstrong, Charles P	25.00
Armstrong, John H.	25.00
Armstrong, J. Sinclair	25.00
Arndt, Everhard	$10.00
Arnstein, Leo	25.00
Ash, Louis	5.00
Ashton, Mrs. Frederica	10.00
Asiel, Miss Elsie	25.00
Auchincloss, Miss E. E.	10.00
Auchincloss, Mrs. E. S.	25.00
Auchincloss, Hugh D.	50.00
Auchincloss, Mrs. Hugh D.	50.00
Auchincloss, John W.	25.00
Auchmuty, Mrs. Richard T.	25.00
Avery, Samuel P., Jr.	25.00
A., W. R.	8.00
B., A	25.00
Babcock, Henry D.	25.00
Bache, Mrs. Semon	3.00
Bacon, Mrs. Daniel	5.00
Bahrenburg, Edward	5.00
Baker, Charlotte S., Miss	10.00
Baker Mrs. Henry M.	20.00
Baker, Stephen	50.00
Banta, William S.	25.00
Barbey, Henry I	50.00
Barbour, Rev. Robert	25.00
Barbour, William	100.00
Barhydt, Mrs. P. Hackley	10.00
Barnes, Miss Cora F	20.00
Barnes, Mrs Mary C	10.00
Barnes, Miss Mildred	50.00
Barrows, S. J.	5.00
Barthman, William	10.00
Batjer, Henry	15.00

DONATIONS.

Baum, Lemuel	$10.00	Boyd, Robert C.	$25.00
Baumert, Frank J.	10.00	Boyd, William A.	10.00
Beatty, William	10.00	Bradley & Smith	15.00
Bechhold, Mrs. Bertha	5.00	Bramwell, E. Percy	5.00
Bechstein, Augustus E.	100.00	Brand, Herman	10.00
Beckhard, Martin	10.00	Brebner, John Davidson	10.00
Bedell, Abner K.	10.00	Breese, Miss E. L.	5.00
Beer, Mrs. Julius	10.00	Breitenbach, Max J.	25.00
Beers, Matthew H	25.00	Brennan, Michael	5.00
Beinhauer, Fred	10.00	Brewster, Charles O.	10.00
Bell, Mrs. Gordon K.	10.00	Brewster, Mrs. E. H.	10.00
Beller, Abraham	5.00	Brewster, Robert S.	100.00
Belloni, Mrs. Louis J.	20.00	Brigham, S. F.	15.00
Benjamin, Mrs. Eastburn	15.00	Brinckerhoff, Elbert A.	100.00
Benjamin, Eugene S.	10.00	Brize, C. N.	20.00
Bent, M.	25.00	Brown, Mrs. A. N.	10.00
Beresford. John G.	15.00	Brown, Addison, Hon.	5.00
Bernheim, Gustav	10.00	Brown, John Crosby	100.00
Bernheimer, Charles L.	10.00	Brown, Mrs. John Crosby	25.00
Bernheimer, Meyer A.	10.00	Brown, Miss Stewart	10.00
Bertuch, Frederick & Co.	10.00	Bulkley, Mr. & Mrs. E. M.	200.00
Betsch, Wm. G. L.	25.00	Bulkley, Rev. E. A., D. D.	5.00
Beyer, Eugene O.	10.00	Bultman, Albert H.	25.00
Biglow, Lucius H.	25.00	Bunce, John	5.00
Bijur, Isaac	10.00	Bunke, Ratje	10.00
Bingham, John	25.00	Burke, Mrs. Catherine	10.00
Bishop, Mrs. Caroline C.	25.00	Burnham, Mrs. Douglas W.	5.00
Bishop, Mrs. Mary C.	500.00	Burry, John	5.00
Bissel, R. H.	25.00	Butler, Willard Parker	5.00
Bisset, Thomas B.	10.00	Butler, William Allen, Jr.	50.00
Blair, John Insley	25.00	Buttenwieser, Joseph L.	5.00
Blake, Henry	15.00	Butterfield, Frederick & Co.	25.00
Block, Henry	10.00	Buttlar, Robert	10.00
Bloodgood, John H.	25.00	Calhoun, Henry W.	25.00
Bloomingdale, Lyman G.	10.00	Callender, Mary R. Miss	10.00
Bloss, James O.	25.00	Calman, Mrs. Emma	10.00
Blumlein, Mrs. E.	5.00	Calman, Henry L.	10.00
Boettger, Mrs. Pauline	15.00	Camp, Mrs. W. H.	5.00
Boettner, Mrs. Harriet C.	5.00	Cantor, Joseph	10.00
Bogert, Stephen G.	10.00	Carmichael, Thomas	10.00
Bogert. Wm. J.	1.00	Carpenter, Mrs. Miles B.	100.00
Booth & Co.	10.00	Carter, Mrs. Aaron	25.00
Booth, Mrs. Frederick A.	10.00	Cartledge, John	10.00
Borg, Mrs. Simon	50.00	Cash	5.00
Borgfeldt, George, & Co.	50.00	Cash	10.00
Bostwick, Mr. & Mrs. Geo. W.	10.00	Cash	10.00

DONATIONS.

Cash	$5.00
Cash	50.00
Cash	10.00
Cash	25.00
Cash	100.00
Castree, John W.	25.00
Cattus, Mrs. Fenelon C.	10.00
Charles, Mrs. Emily	5.00
Child, Mrs. Lewis P	5.00
Chisolm, B. Ogden	10.00
Christensen, R.	5.00
Claflin, John	100.00
Clancy, John J	25.00
Clapp, George S	10.00
Clinch, Miss Anna C.	10.00
Cochran, Misses E. & A.	25.00
Coe, George S	25.00
Coe, Mr. and Mrs. Wm. R	50.00
Cohen, Joseph H	10.00
Cohen, N. D.	10.00
Cohen, Samuel M.	20.00
Cole, William W	100.00
Colgate, William	50.00
Conde, Jacob	10.00
Cone, John J.	5.00
Conway, Patrick J	15.00
Cook, Mrs. Charles T	25.00
Cook, Walter	25.00
Cooper & Forman	2.00
Copeland, Samuel M	10.00
Coudert, Mrs. Frederic R	10.00
Crabb, Mrs. S. Georgiana	15.00
Crane, Mrs. Alexander B	10.00
Crocker, Mrs. Hannah F	5.00
Crone, Louis	10.00
Cross, Richard J	100.00
Crossman, George W	10.00
Cushman, H. B. & Co.	25.00
Damon, William E	5.00
Danenbaum, Beckie & Sadie	10.00
Danenbaum, Murray C	10.00
Daniels, C	10.00
Daniels, George H	5.00
Danvers, Robert E	10.00
Dater, Mrs. Hannah A	10.00
Davis, Mrs. James Edward	25.00
Davis, John	$10.00
Day, Geo. Parmly	50.00
de Coppet, Edward J	50.00
De Forest, Robert W	100.00
de Gersdorff, George B	25.00
de Heredia, Carlos M	10.00
De Klyn, Benjamin F	25.00
Delafield, Maturine L	10.00
Deming, L. C	10.00
Dennis, Rev. James S	5.00
De Peyster, Wm. Moore D	10.00
Deshon, H. S	100.00
Despard, Walter D	10.00
De Vinne, Theodore L	10.00
District Grand Lodge No. 1 Independent Order Free Sons of Israel	50.00
Dixon, Rev. John	5.00
Dobbs, Charles G	10.00
Dobriner, Solomon	2.00
Dodge, Cleveland H	250.00
Dominick, Geo. F	20.00
Dominick, Geo. F., Jr	10.00
Donald, Peter	100.00
Dormitzer, Mr. Henry	10.00
Dormitzer, Walter	10.00
Dows, Mrs. David	50.00
Drakenfeld, Mrs. B. F	10.00
Droste, George F	25.00
Drucker, Ephraim	5.00
Dulles, William, Jr	10.00
Dunham, Miss Helen	5.00
"E"	10.00
Eastman, Joseph	100.00
Eastman, Mrs. Timothy C	50.00
Easton, Robert T. B	10.00
Edgar, Mrs. James A	10.00
Edwards, Rev. John H	5.00
Edwards, Thomas	10.00
Eger, Theodore G	10.00
Ehret, George	50.00
Eidlitz, Marc, & Son	25.00
Eidlitz, Mathilde Mrs	5.00
Eisenmann, Gustav F	10.00
Eisman, Max	10.00
"E. J."	15.00

DONATIONS.

Elder, Mrs. Mathilda A	$20.00
Eldredge, Roswell	500.00
Elliman, Mrs. Douglas L	10.00
Elliott, Samuel	25.00
Elliott, Wm. P	10.00
Emery, Samuel	5.00
Emmons, Mrs. Eliza	25.00
Emmons, Francis R	75.00
Emmons, Miss M. L	75.00
Erb, Newman	10.00
Erbsloh, Rudolph	10.00
Erdman, Mrs. Babette	5.00
Erlanger, Abraham	25.00
Erstein, Max	10.00
Escher, John H	5.00
Estate of Henry Iden	100.00
Ettlinger, Louis	10.00
Evans, Richard	10.00
Fagnani, Rev. Charles P	15.00
Fahnestock, Mrs. Harris	10.00
Fahnestock, Harris C	100.00
Falk, Mrs. Arnold	10.00
Fay, Sigourney W	20.00
Featherson, Maurice	10.00
Fenn, Sereno P	5.00
Ferguson, Robert	25.00
Ferguson, Mrs. Robert	10.00
Ferris, Mrs. Mary A	5.00
Fibel, Mrs. Jacob	5.00
Finan, James	25.00
Finlay, Mark	50.00
Fischer, William H	10.00
Fleischmann, Mrs. Max	10.00
Fleischmann's Vienna Model Bakery	50.00
Fletcher, Isaac D	10.00
Flint, Miss Adele E	10.00
Foote, E. V	5.00
Ford, Mrs. George W	20.00
Ford, James B	300.00
Frank, Mrs. Abraham B	5.00
Frank, Mrs. Anna	10.00
Frank, J. M	10.00
Frankel, David J	10.00
Frankel, Solomon	10.00
Fraser, George C	25.00
Frenkel, Emil	$10.00
Freudenstein, William L	25.00
Frey, Joseph	5.00
Friedman, Lewis	25.00
Friend, A	1.00
Friend, A	10.00
Friend, A	3.00
Friend, A	.25
Friend, Miss A	10.00
Friend, Mr. L	10.00
Friend, Mrs. L	10.00
Frothingham, Howard P	50.00
Fuld, Seligman	10.00
Gambier, Edward V	5.00
Gardiner, Lion	10.00
Gassner, Miss Elizabeth C	5.00
Gates, Mrs. Isaac E	25.00
Gebhard, William H	25.00
Geer, Mrs. Walter	50.00
Geigerman, Charles	5.00
Gerli, Emanuel	25.00
Gerrish, Mrs. Frank Scott	25.00
Gillin, Mrs. Etta	5.00
Glatz, Mrs. Charles	10.00
Goldenberg, Samuel L	10.00
Goldschmidt, Abraham	10.00
Goldschmidt, Henry P	20.00
Goldschmidt, Mrs. S. A	25.00
Goldstein, Seig	10.00
Goldstone, Fred	5.00
Goldzier, Morris	5 00
Gorsch, Hugo	15.00
Gottgetreu, William	10.00
Gottlieb Chemical Co. (The)	10.00
Gould, Miss Helen M	1,000.00
Grannis, Mrs. James E	10.00
Grant, Hon. Hugh J	25.00
Grebenstein, Charles H	15.00
Griswold, Mrs. Chester	10.00
Griswold, Mrs. George	25.00
Groh, Mrs. Julia A	10.00
Grosjean, Mrs. Edward	5.00
Grotta, Jacob	2.00
Grout, Thomas J	10.00
Guggenheim, Simon	100.00
Guinzburg, Mrs. Victor	5.00

DONATIONS.

Gulliver, Mrs. Wm. C	$5.00
Gunther, Franklin L	10.00
Gutman, Mrs. Mayer	10.00
Haas, Henry V	5.00
Haberman, Frederick	50.00
Haberman Mrs. F	50.00
Hadden, Mrs. John Aspinwall, Jr	50.00
Haggin, James B	25.00
Hague, James D	10.00
Hahn, Berthold	5.00
Hahn, Myer	10.00
Hahn, Mrs. Simon	5.00
Halk, Louis R	5.00
Hall, Mrs. Mary H	5.00
Halsted, Miss Anna B	25.00
Halsted, Miss Mary M	50.00
Hammersley, Katherine Livingston and Louis Gordon	50.00
Hamill, Mrs. Sarah	5.00
Hammond, James B	25.00
Hand, Charles W	15.00
Hanson, Miss Letitia	30.00
Hardie, James	25.00
Hare, J. Montgomery	10.00
Harkness, Charles W	500.00
Harkness, Edward S	1,000.00
Harkness, Mrs. Stephen V	100.00
Harmon, William E. Mrs.	20.00
Harris, N. W. & Co	150.00
Hastings, Rev. T. S., D.D	10.00
Haussman, Otto	5.00
Havemeyer Mrs Henry O	100.00
Havemeyer, William F	200.00
Havens Relief Fund Society	3,000.00
Haviland & Co	25.00
Hawk & Wetherbee	10.00
Hearn, James A., & Son	100.00
Heimann, Julius	10.00
Heimann, Mrs. Julius	5.00
Heimerdinger, George C	10.00
Heimerdinger, Morris	10.00
Heine, Arnold B., & Co	10.00
Heller, David	20.00
Heller, Hirsch & Co	10.00
Hencken, Mrs. Albert C	150.00
Hencken & Willenbrock	$25.00
Henderson, Miss Mary W	10.00
Hendrix, Miss E	5.00
Herman, Martin	20.00
Hernshein, Joseph	10.00
Herrman, Mrs. Esther	100.00
Herrman, Herman	25.00
Herrmann, Ferdinand	10.00
Herschman & Bleir	10.00
Hess, Simon	10.00
Hey, Marianna	10.00
Hirsch, Albert	10.00
Hirsch, Leo H	10.00
Hirsh, Edward	10.00
Hoagland, Mrs. Joseph C	25.00
Hochstadter, David	10.00
Hoe, Mrs. Richard M	25.00
Hoe, Robert	100.00
Hoffman, Miss Dorothea W	10.00
Hoffman, Francis B	25.00
Hogan, Charles M	100.00
Hohenstein, Hugo	10.00
Holliday, Rev. Wm. A	25.00
Hollister, G. Trowridge	100.00
Holmes, Edwin T	25.00
Holt, Charles	10.00
Hopf, Max G	10.00
Hopkins, Eustis L	5.00
Hornblower, Wm. B	25.00
Hornfeck, Herman	9.00
Hornwill, H. W	5.00
Howe, Samuel	25.00
Howland, Miss Emily	5.00
Hubbard, Mrs. Thomas H	10.00
Hudson, Paul H	10.00
Hudson, Mrs. Sarah H	5.00
Hummel, Miss	5.00
Huntoon, Frank T	10.00
Hupfel, J. Christian G	10.00
Husted, Seymour L., Jr	25.00
Hutton, Walter	10.00
Hyatt, Mrs. Abram M	10.00
Hyde, William T	10.00
I., E	100.00
In memory of Thomas H. Bauchle	25.00

DONATIONS.

In memory of Erastus D. Edgerton	$5.00
In memory of Josiah M. Fiske	1,000.00
In memory of W. S. Gurnee	100.00
In memory of Charles Kingsbury MacKay	25.00
In memory of Mrs. T. F. R.	50.00
Inslee, Edwin W	25.00
Inslee, Mrs. Helen C	100.00
Interborough Rapid Transit Co., August Belmont Pres., amount apportioned to this Hospital, opening day's rects	237.83
Iselin, Adrian	500.00
Isham, William B	100.00
Jacka, Thomas	10.00
Jackson, George T., M.D	15.00
Jackson, Richard C	5.00
Jackson, Samuel Macauley	20.00
Jackson, Theodore F	20.00
Jackson, William H	100.00
Jacobson, Henry H	10.00
Jacobus, Emanuel	5.00
James, Mrs. Walter B	100.00
Jansen, Mrs. Edward	5.00
Jarvis, Mrs. Samuel M	10.00
Jenkins, Alfred B	50.00
Jennings, Mrs. Oliver G	100.00
Jennings, Walter	25.00
Jesup, Morris K	350.00
Jewett, Edward W	100.00
Johnson, F. Coit	15.00
Johnson, Mrs. S. Fisher	15.00
Johnston, J. Herbert	25.00
Jonas, William	10.00
Jones, Albert H	10.00
Jones, Charles Landon	10.00
Jones, Mrs. Maria	20.00
Jordan, Mrs. Thomas D	10.00
Judson, Henry I	100.00
Juilliard, Frederick A	25.00
Jung, Charles R	5.00
Kaeppel, Mrs. Bertha M	10.00
Kaffenbergh, Mrs. Sophie H	5.00
Kahle, Marcel	25.00
Kahn, Otto H	$50.00
Kaufmann, Joseph H	5.00
Kaufmann, Maurice	25.00
K., E. C	10.00
Keech, Mrs. Frank B	10.00
Kellogg, Brainerd	10.00
Kellogg, Charles D	5.00
Kelton, Mrs. Catherine F	10.00
Kennedy, William L	10.00
Kernan, John D	250.00
Kerr, Thomas B	25.00
Keteltas, Miss Alice	10.00
K., H. G	25.00
Kidder, Mrs. A. M	50.00
Kimball, Mrs. Mary S	10.00
King, Rev. Albert B	5.00
King, Miss Elizabeth R	5.00
King, Rev. Frederick L	5.00
Kingsland, Mrs. Ambrose C	25.00
Klein, Charles T	5.00
Klienert, Isaac B	10.00
Knapp Mfg. Co., The	10.00
Knoche, G	10.00
Knopf, Samuel	5.00
Knowles, Eleazar J	10.00
Knox, Herbert H	50.00
Kohlman, Charles	10.00
Kohnstamm, Leo, Edward and Joseph	25.00
Kohnstamm, Emanuel H	10.00
Kountze, Mrs. Catherine	10.00
Kranich, Mrs. Charles	10.00
Kraus, Samuel	10.00
Kuhne, Miss Irma	5.00
Kurzman, Mrs. Charles	10.00
Kuster, Johanna M. Miss	10.00
Kuttner, Morris	5.00
"L"	25.00
Lachman, Samson	10.00
Lambert, Robert	10.00
Lamberton, Chas. L	10.00
Landauer, James Ditman	10.00
Langeloth, Jacob	10.00
Langenbacher, Geo. F	10.00
Lapham, Mrs. Lewis Henry	25.00
Lawrence, Cyrus J	100.00

DONATIONS.

Lawrence, John B	$10.00	Maas, Gustavus	$25.00
Lawrence, William T	25.00	Maas, Mrs. Gustavus	10.00
Lawrence, William V	100.00	MacDonald, Mrs. Joseph B	10.00
Lawson, William	10.00	MacDougall, George R	100.00
Layng, James D	200.00	MacKay, Donald	150.00
Leeb, Alfred	5.00	MacKay, Mrs. Donald	100.00
Lefferts, Mrs. W. H	5.00	MacKay, Miss Jennie L	50.00
Lehmeyer, Louis T	10.00	MacLaren, Mrs. F	50.00
Leland, Miss Olive M	1.00	Maffett, Mrs. Jane	10.00
Levy, Austin T	5.00	Mager, Mrs. F. Robert	20.00
Levy, Benjamin	10.00	Maguer, Morris A	10.00
Levy, Emanuel	10.00	Maher, William	25.00
Levy, Moe	10.00	Mahl, William	25.00
Levy, Moe C	10.00	Mandelbaum, Mrs. Harris	15.00
Lewengood, Abraham	10.00	Manheimer, Mrs. H	10.00
Lewis & Conger	10.00	Mann, S. & Co	10.00
Lewy, Sigmund	10.00	Markley, Albert W	10.00
Lichtenstein, Abraham	25 00	Marks, Jacob	10.00
Lippmann, Geo	10.00	Marlor, Henry S	25.00
Lithgow, Chas. D	5.00	Marsching, John	5.00
Lobenstine, William C	50.00	Martin, John Sayre	25.00
Lockwood, Williston B	5.00	Marvin, Miss Nannie V. N	10.00
Loeb, Gustave	5.00	Maxwell, Mrs. Howard	10.00
Loewi, Valentine	10.00	Maxwell, Mrs. Matilda	5.00
Look, Mrs. David M	15.00	Maxwell, Mrs. R. M	10.00
Lord, Mrs. George DeF	20.00	Mayer, Charles	25.00
Lougee, Willis E	10.00	Mayer, David	25.00
Lounsbery, Richard P	50.00	Mayer, Maurice	10.00
Low, Hon. Seth	100.00	Mayer, Max W. Mrs	5.00
Ludington, Miss Lavinia E	25.00	Mayer, Otto L	10.00
Luquer, Mrs. Lea McIlvaine	15.00	Maynard, Effingham	25.00
Lydig, David	25.00	Mendel, Herman	5.00
McAfee, James R	25.00	Mendel, M. W. & Bro.	25.00
McAlpin, George L	50.00	Mendelsohn, Sam'l	5.00
McClelland, William	8.00	Mendelsohn, Sigmund	10.00
McCord, Mrs. William H	15.00	Mendenhall, Mrs. Harlan C	25.00
McCulloh, Jas. S	10.00	Menline, Emanuel	10.00
McCurdy, Samuel S	20.00	Merington, Miss Ruth	10.00
McCutcheon, James	25.00	Merriam, Miss Annie L	5.00
McGovern, James	25.00	Meserole, Mrs. J. V	25.00
McIlvaine, David H	10.00	Metzger, Mrs. Jacob	5.00
McKim, Rev. Haslett	10.00	Meurer, Jacob	5.00
McKim, Robert V	10.00	Meyers, S. Herman	10.00
McNamee, Mrs. Richard	25.00	Milbank, Joseph	100.00
McNeir, George	50.00	Milholland, John E	10.00
McNell, Thomas R	50.00	Miller, Daniel S	50.00

DONATIONS.

Mills, Darius O	$250.00
Mirzy, S. H	10.00
Mitchell, Mrs. Alfred	25.00
Mitchell, Cornelius B	20.00
Mitchell, Mrs. Moncrieff	20.00
Mitchill, Miss Margaret E	10.00
Mite	2.00
Mix, Mrs. Homer D	10.00
Moffat, Geo. Barclay	50.00
Moffat, Mrs. R. Burnham	10.00
Moller, Miss Matilda A	10.00
Moore, Mrs. John Chandler	5.00
Moore & Schley	100.00
Moore, Rev. William L., D.D.	100.00
Moran, Mrs. Daniel E	25.00
Morgan, Miss Caroline L	100.00
Morgan, Mrs. William Fellowes	25.00
Morningstar, Joseph	10.00
Morrison, Edward A	10.00
Morrison, George Austin	100.00
Mortimer, Mrs. William Yates	100.00
Mosley, Mrs. Henry Perkins	50.00
Moses, Miss Vera McF	5.00
Mott, Lewis F	5.00
Mott, William F	10.00
Muller, Mrs. Maud	2.00
Munn, Orson D	100.00
Murray, Bronson	10.00
Murray, Mrs. James T	200.00
Muser, Fritz	10.00
Nathan, Max	25.00
National Lodge No. 209-F. & A. M	20.00
Naumberg, Aaron	10.00
N. Y. Produce Ex. Relief Committee	100.00
Nichols, Acosta	25.00
Nivin, William B	10.00
Noorian, Daniel Z	25.00
Oberndorf, David	10.00
O'Donohue, Mrs. Joseph J	10.00
Oehme, Mrs. Julius	10.00
O'Farrell, Michael	20.00
Ogden, Charles W	10.00
Ogden, Miss Mary F	10.00
Ogden, Robert C	$20.00
Oothout, Mrs. Jane E	10.00
Opdycke, Mrs. Emerson	10.00
Opdycke, L. E	5.00
Openhym, Mrs. William	5.00
Oppenheim, Mrs. Manuel	5.00
Oppenheimer, Mrs. Anton	5.00
Oppenheimer, David E	15.00
Oppenheimer, Edward	10.00
Oppenheimer, Mr. Paul H	10.00
Oppenheimer, Zacharias H	10.00
Ortgies, John	20.00
Osborn, Mrs. H. Fairfield	100.00
Osborn, Wm. Church	250.00
Osterholt, Ehler	10.00
Ottinger, Marx	10.00
Ottmann, Charles	25.00
Parsons, Mrs. Edwin	10.00
Parsons, Herbert	25.00
Patterson, C. Godfrey	10.00
Patterson, Charles	3.00
Paul, John H	10.00
P., E. F. C	100.00
Pell, Herbert C	10.00
Penfold, Miss Josephine	100.00
Penfold, William Hall	200.00
Perrin, William L	25.00
Pettigrew, Robert H	10.00
Phelps, Mrs. Anson G	25.00
Philbrick, Edwin C	25.00
Phillips, William H	50.00
Phoenix, Lloyd	10.00
Pierson, Miss Julia	15.00
Planten, John R	25.00
Plant, Albert	10.00
Poggenburg, Henry F	10.00
Post, Abram S	10.00
Potts, Mrs. George H	10.00
Pouch, Francis E	5.00
Pretzfeld & Co	10.00
Price, Mrs. Bruce	25.00
Prosser, Thomas & Son	25.00
P., S. D	50.00
Pulsford, James E	25.00
Putnam, Henry W., Jr	700.00
Radley, John J	10.00

DONATIONS.

Raht, Charles	$100.00	Ruppert, Mrs. Anna	$25.00
Raisler, Samuel	20.00	Russell, Hon. Horace	100.00
Rand, George C	25.00	Russell, Miss Josephine	25.00
Rathbone, Robert C	25.00	Russell, William H	10.00
Raven, Anton A	25.00	Sachs, Louis	10.00
Read, William A	100.00	Sachs, Samuel & Co	10.00
Redmond, Miss Emily	10.00	Sallinger, Edward	10.00
Rees, Louis J	25.00	Sampson, Henry	500.00
Rees, Norman I	10.00	Sanchez, Eugene	10.00
Reinsberg, Mrs. Dr. C. H	100.00	Sands, William R	500.00
Requa, Mrs. Catherine A	25.00	Sanford, Mrs. Harrison	10.00
Requa, Leonard F., Jr.	25.00	Sanger, Isaac	10.00
Reuter, Richard	20.00	Sauter, Frederick	5.00
Reutlinger, Max & Bro	10.00	Schaefer, F. & M. Brewing Co	15.00
R. & G. Corset Co	10.00	Schafer, Samuel	10.00
Rice, Ignatius	10.00	Schauffler, Mrs. A. F	10.00
Rice, Jesse I	5.00	Schier & Walter	10.00
Richard, Auguste	50.00	Schieffelin, Mrs. Wm. Jay	50.00
Riesenberg, Adolph	10.00	Schiff, Jacob H	100.00
Riess, Leo	5.00	Schiff, Mortimer L	50.00
Riker, Samuel	50.00	Schmitt, Mrs. Magdalena	10.00
Riker, William J	50.00	Schock, Gustav	10.00
Ripley, Julian A	50.00	Scholle, Mrs. Lillie	10.00
Ripley, Louis A	50.00	Schott, Charles M. Jr	50.00
Risley, George H	25.00	Schottenfels, Henry	10.00
Ritch, Thomas G	25.00	Schrader, C. J. C	10.00
Robbins, Miss Harriet L	10.00	Schroeder, Miss Frances	15.00
Roberts. John E	10.00	Schumacher, Theodore	10.00
Roberts, Mrs. Walter B	20.00	Schwab, Mrs. Herman C	10.00
Robertson, Albert	10.00	Schwab, Leo L	10.00
Robertson, Julius	25.00	Schwab, Leo L., in memory of Sophie Schwab	25.00
Robinson, Eli K	25.00	Schwarz, Frederick A. O	10.00
Robinson, Mrs. John A	25.00	Schwed, Mrs. Rose	10.00
Robinson, John K	36.74	Scribner, Mrs. J. Blair	10.00
Robinson, Nelson	350.00	Scudder, H	25.00
Rogers, Robert	10.00	Seligsberg, Abraham	50.00
Rogers, William	5.00	Seligsberg, Louis	5.00
Rollins, Warren F	10.00	Sexton, Lawrence E	25.00
Rosenbaum, Solomon G	10.00	S., F	25.00
Rosenshine, Albert A	10.00	Shardlow, Mrs. Joseph	5.00
Rosenthal, Joseph	10.00	Sheeline, David	10.00
Rosenthal, Max	20.00	Shephard, J. A. & Son	10.00
Ross, David A	25.00	Shillaber, William	25.00
Rossbach, Jacob	10.00	Shoemaker, Henry F	50.00
Rossiter, E. V. W	25.00		
Ruhlender, Henry	10.00		

DONATIONS.

Shrier, Samuel	$5.00
Sidman Trust Fund	40.00
Siegel Cooper Co	100.00
Siegel, Mrs. Gerson	5.00
Simon, Alfred L & Co	20.00
Simonsfeld, Mrs. F., in memory of her husband, Julius Simonsfeld	5.00
Simpson, Ernest L	15.00
Sinclair, Miss Margaret A	10.00
Skidmore, Mrs. William L	10.00
Slade, Miss Mabel	50.00
Sloan, Samuel	200.00
Sloane, Henry T	150.00
Sloane, John	1,000.00
Smallwood, Mrs. William M.	10.00
Smith, J. Henry	100.00
Smith. Peter A	25.00
Society of the Friendly Sons of St. Patrick	150.00
Sohn, Master Monroe	7.60
Solomon, Leopold	10.00
Soltman, E. G	10.00
Some Help	1.00
Sommerville, William B	25.00
Spence, Miss Clara B	300.00
Spencer, Thomas P	15.00
Speyer, James	100.00
Speyer, Leo	10.00
Speyer, Mrs. Leo	10.00
Spiegel, Charles	10.00
Spiegelberg, Willi	10.00
Spitzner, George W	50.00
Spofford, Paul N	20.00
Stachelberg, Mrs. M	10.00
Stadler, Charles A	25.00
Stanley, Mrs. F. J	1.00
Stanley, James	10.00
Starin, Mrs. Charles F	5.00
Starrett, Mrs. M. G	5.00
Steers, James R	25.00
Stein, Abe	10.00
Stein, E. D	10.00
Steinhardt, Henry	10.00
Steinway, Frederick T	15.00
Stern, Isaac	25.00
Stern, Perkins	$35.00
Sternau, S., & Co	10.00
Sterry, George E	25.00
Stetson, Francis L., Mr. & Mrs.	100.00
Stettheimer, Albert	15.00
Stoddart, John H	10.00
Stokes, Walter C	25.00
Stone, Edwin	200.00
Stone, Sumner R	200.00
Storer, Miss A. H.—In memoriam Mrs. Augusta B. Storer	25.00
Stout, Mrs. C. H	25.00
Strasbourger, Samuel	10.00
Strassberger, Reinhard W	5.00
Strasser, Wm. W	10.00
Strauss, Jacob	5.00
Strauss, Nathan F	10.00
Stroock, Joseph	10.00
Strouse, Ned	10.00
Sturges, Frederick	3,000.00
Sturges, Frederick, Jr	25.00
Sturges, William C	50.00
Suydam, Walter L	10.00
Swan, Joseph	10.00
Sylvester, Lewis	5.00
Symonds, William P	15.00
Taber, Miss Mary	5.00
Talmage, John F	25.00
Tanenbaum, Leon	25.00
Taylor, George	25.00
Taylor, Harry A	10.00
Taylor, Henry E	50.00
Taylor, Henry R	100.00
Taylor, Rev. Matthew A	10.00
Terry, Miss Grace B	10.00
Terry, John T	5,000.00
Thatcher, Thomas	25.00
Thompson, Morris S	10.00
Thorburn, Mrs. James M	5.00
Thorne, Samuel	200.00
Thorne, Samuel Jr., Mr. and Mrs	25.00
Thorne, William V. S	200.00
Tilley, George H	5.00

DONATIONS.

Tillinghast, Mrs. William H.	$10.00
Tillotson, Miss Grace	20.00
Tod, J. Kennedy	250.00
Toler, William P	10.00
Tooker, Mrs. H. B	10.00
Tower, Mrs. Louise G	10.00
Townsend, Charles W	10.00
Townsend, Mrs. Randolph W.	100.00
Tracy, Miss M. M	25.00
Triest, W. G	10.00
Trowbridge, Frederick K	25.00
Tuckerman, Alfred	10.00
Tuckerman, Mrs. Paul	50.00
Tully, John	5.00
Turnbull, Mrs. Ramsay	5.00
Turner, J. Spencer	10.00
Tuska, Morris Mrs.—In memory Morris Tuska	5.00
Uhlmann, Frederick	50.00
Ullman, Louis J	5.00
Ullman, Mrs. Sigmund	10.00
Underhill, Francis J	25.00
Underwood, Frederick D	25.00
Unterberg, Israel	10.00
Valentine, Theodore S	20.00
Van Ingen, Edward H	100.00
Van Nest G. Willett	10.00
Van Nostrand, Daniel R	20.00
Van Nostrand, Frank D	10.00
Van Winkle, Miss Mary D	10.00
Vause, John T	15.00
Veit, Berthold	10.00
Vietor, Frederick & Achelis	100.00
Vogelstein, Ludwig	10.00
Vondermuhl, Mr. and Mrs. Alfred	20.00
Vreeland, Hon. John B	5.00
W., A. D	39.00
Wade, Alfred B	10.00
Wagner, John Mr. & Mrs	25.00
Wales, Mrs. Frances E	10.00
Walker, Mrs. Marion D	25.00
Wallach, Leopold	10.00
Wanamaker, John	20.00
Warburg, Felix M	100.00
Ward, Mrs. Charles H	10.00
W., A. S	$35.00
Warner, James Ward	5.00
Wassermann, Mrs. Edward	5.00
Waterman, H. L	15.00
Webster, Charles B	25.00
Weed, Benjamin	10.00
Wehrum, Charles C	10.00
Weill, Solomon	10.00
Weinberg, Philip	10.00
Weinman, Jacob	5.00
Weisl, Jacob	10.00
Weiss, Nathan	10.00
Westervelt, John	25.00
Wettlaufer, Frederick W	10.00
Wheeler, Frederick Miriam	5.00
White, Horace	10.00
White, Leonard D	5.00
White, Mrs. Leonard D	10.00
White, Thomas R. Jr	10.00
Whitehead, A. Pennington	25.00
Whitehouse, Mrs. J. H	10.00
Whiting, Giles	10.00
Wicke, William	25.00
Widow's Mite	.20
Wiener, Ernst	10.00
Wilkinson, Edward T	5.00
Williams, Messrs. B. A. & G. N	50.00
Williams, Blair S	10.00
Williams, Mrs. Georgia P	20.00
Williams, Miss Theodora M	10.00
Williamson, Mrs. Douw D	10.00
Wilson, Mrs. Henry S	25.00
Wilson, James	10.00
Wilson, Miss M. M. K	10.00
Wilson, Minnie Holmes	10.00
Wilson, R. T	100.00
Wineburgh, Jesse	5.00
Winkhaus, Mrs. Augusta C	10.00
Winthrop, Bronson	25.00
Winthrop, Egerton L	100.00
Winthrop, Miss Marie	200.00
Wintringham, Sidney	100.00
Witthaus, Mrs. Edwin J	10.00
Wolf, Mrs. Frank	10.00
Wolf, George	5.00

DONATIONS.

Wolf, Julius	$5.00	Wurts, Pierre J	5.00
Wolff, Charles R	10.00	X. Y. Z	100.00
Wolff, Emil	10.00	Yeaman, George H	5.00
Wolff, Lewis S	25.00	Yereance, James	10.00
Wolff, Louis	5.00	Young, Eugene L	10.00
Wolff, Max	20.00	Zellenka, Edward	10.00
Wolff, Rudolph	10.00	Zeller, William F	10.00
Worcester, Mrs. Edwin D	10.00	Zickel, S	15.00
Wright, Margaret A. Miss	20.00	Ziegler, Henry Mrs	5.00
Wurts, Mrs. Charles P	15.00	Zittel, Frederick	10.00

SPECIAL DONATIONS.

Baker, Mr. and Mrs. Frederic, on account salary of Assistant in Histological Pathology	$800.00
Carter, Mr. and Mrs. Ernest T., endowment of bed for one year	300.00
Clark, Miss Ella Mabel, endowment of bed for one year to be known as the "Chas. Finney Clark Bed."	300.00
Friend, A (through Francis P. Kinnicutt, M.D.), endowment of bed for one year	300.00
G., L. B. endowment of bed for one year	300.00
Price, Theodore H., endowment of bed for one year	300.00
S., M. G., endowment of bed for one year	300.00
Thacher, Mrs. John S., on account salary of Assistant in Histological Pathology	400.00
Total	$3,000.00
TOTAL DONATIONS	**$60,439.31**

LEGACIES.

Estate of Charles Bathgate Beck, partial payments on account	$160,407.50
Estate of Charles M. Chittenden,	26,374.86
Estate of James D. Sarven, partial payment on account	199.30
Estate of Andrew J. Garvey, final payment	172.90
Estate of Moses Gardner	95.00
Total	**$187,249.56**

ADDITIONS TO ENDOWED BED FUND NO. 2 DURING THE YEAR.

Estate of Virginia E. Fowler, in memory of Clarence E. Fowler	$7.500.00
Mrs. William Starr Miller, to endow a bed during one life	5,000.00
Mrs. James T. Murray, to endow a bed during one life in memory of Rev. John Hall, D. D., LL. D.	5,000.00
Frederick G. Bourne	7,500.00
Sarah J. Parsons, in memory of her husband, Charles Parsons	7,500.00
Titus B. Meigs, in memory of his son, Titus B. Meigs, Jr	5,000.00
The Presbyterian Church on University Place, N. Y. C.	5,000.00
	$42,500.00

ADDITIONS TO PARTIALLY ENDOWED BED FUND NO. 2½ DURING THE YEAR.

From the First Presbyterian Church of Rutherford, N. J	$28.31
From the South Reformed Church, N. Y. C.	72.00
From the Presbyterian Church on University Place, N. Y. C., balance to complete endowment	584.09
From the Mount Washington Presbyterian Church, N. Y C.	47.68
From the Washington Heights Presbyterian Church, N. Y C.	28.27
From the Reformed Low Dutch Church of Harlem	118.30
From Titus B. Meigs, balance to complete endowment	2,000.00
From Miss Anna C. Maxwell, Supt. School of Nursing, on account of endowment of Bed by Undergraduate Nurses	145.00
	$3,023.65
Less amount transferred to Endowed Bed Fund No. 2, account completion of endowments:	
By The Presbyterian Church on University Place, New York	5,000.00
By Titus G. Meigs	5,000.00
Net decrease in Fund No. 2½ during year	$6,976.35

BEDS HAVE BEEN ENDOWED UP TO THE PRESENT TIME IN MEMORY OF THE FOLLOWING PERSONS:

In Perpetuity.

One by MARIA S. AUCHINCLOSS, in memory of her husband, EDGAR S. AUCHINCLOSS.

One by MRS. FRANCES E. BAKER, in memory of her father, JAMES RICH STEERS.

One by MR. FREDERICK BAKER, in memory of SARAH PYEWELL BAKER.

One by MRS. JENNET L. and MR. ROBERT L. BELKNAP, in memory of AARON B. BELKNAP.

One by Estate of SUSAN BEVIER, in memory of SUSAN BEVIER.

One by MRS. JULIA BILLINGS, in memory of her husband, FREDERICK BILLINGS.

One by BOARD OF DEACONS OF BRICK PRESBYTERIAN CHURCH, in memory of DR. JOHN G. ADAMS.

One by BOARD OF DEACONS OF BRICK PRESBYTERIAN CHURCH, in memory of MISS ANN ADAMS.

One by MR. ISAAC V. BROKAW, in memory of ERNEST BROKAW.

One by Estate of MATILDA A. BROWN, in memory of her son, HUGH AUCHINCLOSS BROWN.

One by MR. WM. W. COLE, in memory of his mother, MRS. MARY A. COLE

One by MR. PETER CUMMING, in memory of FRANCIS P. SCHOALS.

One by JAMES G. and HENRY G. DE FOREST, in memory of LOCKWOOD DE FOREST WOODRUFF, M.D.

One by MR. ANTHONY DEY, in memory of his uncle and aunt, JOSEPH G. SCOTT and ELIZA DURYEE, his wife.

One by MR. SIDNEY DILLON, in memory of HANNAH DILLON.

One by MRS. CAMILLA L. EDWARDS, in memory of her husband, WALTER EDWARDS.

One by Estate of VIRGINIA E. FOWLER, in memory of CLARENCE E. FOWLER.

Two by the Estate of ANDREW JEFFRIES GARVEY, in memory of his mother, ELIZABETH JEFFRIES GARVEY.

One by MISS HELEN MILLER GOULD, in memory of her parents, MR. and MRS. JAY GOULD.

One by MISSES MARGARETTE and SUSAN D. GRIFFITH, in memory of their father, GRIFFITH W. GRIFFITH.

One by MRS. MARY J. GRIFFITH, in memory of her husband, GRIFFITH W. GRIFFITH.

One by MRS. S. V. HARKNESS, in memory of her daughter, FLORENCE HARKNESS.

One by MRS. SARAH A. HAVEMEYER, in memory of HECTOR C. HAVEMEYER.

One by MISS JANE HOPE, in memory of her mother, MRS. GRACE CORRIE HOPE.

One by MRS. EMILY B. HOPKINS, in memory of MOSES HOPKINS, to be known as the "Moses Hopkins Memorial."

One by MR. H. F. HUTCHINSON, in memory of ELLEN B., wife of FRANCIS P. SCHOALS.

One by MRS. CLARENCE M. HYDE, in memory of her mother, REBECCA BABBITT.

One by MR. HENRY B. HYDE, in memory of HENRY B. HYDE, JR.

One by MR. SAMUEL INSLEE, in memory of KATE J. INSLEE.

One by MRS. ESTHER J. JENNINGS, in memory of her husband, OLIVER B. JENNINGS.

One by MR. JOHN S. KENNEDY, in memory of MISS EMMA STEWART BAKER.

One by MR. JOHN S. KENNEDY, in memory of MRS. ROBERT L. STUART.

One by Mr. John S. Kennedy, in memory of Rev. William G. Schauffler, D.D., LL.D.

One by Miss Rachel L. Kennedy, in memory of her mother, Mrs. Rachel C. Kennedy.

One by Mrs. Frances T. Lord, in memory of her husband, George de Forest Lord.

One by Mrs. Robert MacCartee, in memory of her husband, Robert MacCartee.

One by Mr. Donald Mackay, in memory of Edith Winslow Mackay and Walter Wise Mackay.

One by Estate of Mrs. Caroline L. Macy, in memory of her daughter, Mary M. K. Willets.

One by the Congregation of Madison Square Presbyterian Church, in memory of George W. Lane.

One by Mr. Alexander Maitland, in memory of his mother, Mrs. Mary C. Maitland.

One by Titus B. Meigs, in memory of his son, Titus B. Meigs, Jr.

One by Mrs. James T. Murray, in memory of her husband, James T. Murray.

One by Sarah J. Parsons, in memory of her husband, Charles Parsons.

One by Mrs. Anna S. Paton, in memory of her husband, William Paton.

One by Miss Josephine Penfold, in memory of Dr. Edward Livingston Trudeau, Jr.

One by Mrs. Margaret J. Plant, in memory of her brother, Simon Loughman.

One by Peter Reid, in memory of his wife, Jane Watson Reid.

One by Estate of Laura Roome, in memory of her sons, Harry and Alfred Roome.

One by Mrs. Martha L. St. John, in memory of her mother, Mrs. Sarah Ward.

One by Mrs. Elliot F. Shepard, in memory of her daughter, Florence Vanderbilt Shepard.

One by Mrs. Elliot F. Shepard, in memory of her daughter, Marguerite Shepard.

One by Mrs. Margaret A. Sinclair, in memory of Mr. and Mrs. James Sinclair.

One by Estate of Charlotte H. Skidmore, to be named "William L. Skidmore Bed."

One by Mrs. Adela Berry Sloane, in memory of her father, Abraham J. Berry, M.D.

One by Mr. John Sloane, in memory of his mother, Euphemia Sloane.

One by Mr. and Mrs. William D. Sloane, in memory of William D. Sloane, Jr.

One by Mrs. William Frederick Stafford, in memory of her father, Justin A. Bliss.

One by Mrs. William Frederick Stafford, in memory of her mother, Evelina C. Bliss.

One by Mrs. A. R. Van Nest, in memory of her husband, Abram R. Van Nest.

One by Misses Elizabeth S. and Emily M. Wheeler, in memory of Mr. James Boorman.

Ten by the Estate of William Whitewright, to be named "Whitewright Beds," in memory of his father, Mr. William Whitewright.

One by Mr. H. S. Wilson, in memory of Harry H. Wilson.

For One Life.

One by Mrs. James T. Murray, in memory of Rev. John Hall, D.D., LL.D.

For Two Lives.

One by Rev. Dr. and Mrs. R. R. Booth, in memory of Minnie and Willie.

REPORT OF THE SUPERINTENDENT.

To the Board of Managers of the Presbyterian Hospital.

Gentlemen:—The Thirty-seventh Annual Report of the Hospital for the year ending September 30th, is herewith submitted.

There have been admitted to beds in the Hospital 3,083 persons, or 130 more than last year; and the daily average has been 199, which is three more than last year.

There have been admitted to the Emergency Ward, 7,123 persons, which is 698 more than last year.

There have been admitted to the Dispensary 29,017 persons, which is 453 more than last year.

The ambulance has responded to 3,249 calls, which is 99 more than last year; 315 persons were treated by ambulance surgeons and left at place of call; 140 were transferred directly to other hospitals; 807 were treated in the Emergency Ward and transferred to other hospitals.

In the X-Ray Department 38 patients were treated, which is the same as last year. More than 1,200 examinations were made, and 512 photographs were taken of patients from the Hospital, Emergency Ward and Dispensary.

Our Visiting Nurses cared for 4,109 persons, or 2,026 more than in the nine months of service last year.

In all the Hospital has admitted to its benefits 43,370 persons, or 3,307 more than last year.

For the actual number cared for, however, there should be added to the number of those admitted, the number who were receiving treatment in the various departments of the Hospital on the first day of the year, namely, 3,971; the number treated by ambulance surgeons and not brought to the Hospital, 315, and the number transferred directly to other hospitals, 140, making a total of 47,796 persons who experienced the benefits of the Hospital during the year. This is 5,407 more than last year, the increase being in all departments of the Hospital.

Contrary to the plan of last year, all expenditure has been regarded as regular, and no deduction has been made as extraordinary.

The method of estimating the cost of private and ward patients this year has been the same as that presented in past years, namely, charging to each department what appears to be its proportion of the various items of expense, including administration, special nursing, maintenance of property (both buildings and machinery), the board of all persons rendering service, etc. In estimating the cost of fuel, lighting and repairs, each department has been charged according to the cubic feet of space which it occupies. Upon this basis the cost of the private patient department was $36,728.64, less $12,155 received for special nursing, which was paid as an extra by the patients receiving such services. This leaves the sum of $24,573.64, which, divided by 6,737, the number of days' treatment given to private patients, gives the daily per capita cost at $3.65. For this service the Hospital received during the year $26,037.40.

Estimating the cost of ward patients upon this basis, eliminating, as has been our custom, the cost of the Emergency Ward and the Dispensary, the cost of this department was $188,523.83, which, divided by 65,942, the number of days of treatment given to ward patients, gives $2.81 as the daily per capita cost. From patients paying one dollar ($1) per day in the wards we have received $19,709.75. Deducting this amount from the above cost, $188,-523.83, the net charity to ward patients was $168,814.08, or $2.56 per day.

The year has been uneventful from the standpoint of those who have rendered service.

No great public calamities have called attention to the importance or value of hospitals to the great multitudes who have gone to and from their business in health and prosperity. But, great crises in human lives have been met and passed within our wards. Thousands have come in pain, sorrow and despair and have gone out in health and rejoicing, to assume again the responsibilities which for a time they had been compelled to leave as a burden upon others.

To some the hospital has been but the portal to the "Beyond," and to their friends the beginning of sorrow. These have found here the quiet and alleviation of pain, which their homes were powerless to provide, and have left to their friends the assurance

that no means toward recovery or comfort, which skill or money could procure, were lacking. Thus the actual number of persons to whom the Hospital has given substantial aid is not the number of patients treated, but many times that number have had their lives softened and their hearts touched with gratitude by the tender ministrations of doctors and nurses and the kindly help of all who have in any way contributed to the Hospital's support or service. To all these, thanks are due in the name of the tens of thousands who this year have felt the helpful touch.

Whatever of success has attended the work of the year has been due, as it always must be, to the sprit of kindly co-operation on the part of all who have served, whether it be the members of the Visiting Staff or the resident workers, backed by the helpful criticism and direction of the Board of Managers. All of this we have had in full measure, and for it I express my grateful appreciation.

Very respectfully submitted,

C. IRVING FISHER,

Superintendent.

STATISTICS REGARDING PATIENTS.

Place of Birth.

Armenia	4	Germany	287	Porto Rico	1
Austria	63	Greece	8	Roumania	5
Belgium	9	Holland	8	Russia	72
Bohemia	44	Hungary	37	Scotland	31
Brazil	1	Ireland	394	South America	2
British Guiana	1	Italy	86	Spain	1
Canada	43	Japan	8	Sweden	62
Cape Breton Island	1	Mexico	1	Switzerland	14
China	1	New York City	960	Turkey	8
Cuba	4	Norway	10	United States	731
Denmark	9	Nova Scotia	10	Unknown	5
England	109	Pacific Ocean	1	Wales	5
Finland	4	Persia	2	West Indies	17
France	18	Poland	6		

Occupations.

Accountants	3	Coachmen	19	Furrier	1
Actresses	6	Coal-dealer	1	Gardeners	5
Agents	12	Collectors	2	Glazier	1
Architects	2	Conductors	3	Governesses	10
Army officer	1	Contractors	4	Grocers	3
Artists	2	Cooks	53	Grooms	2
Attendants	6	Cooper	1	Hostlers	3
Authoresses	2	Cutters	5	Horseshoers	4
Bakers	17	Demonstrators	2	Hotel men	5
Bankers	4	Dentists	2	Housekeepers	15
Barbers	19	Designers	4	Housewives	577
Barkeepers	15	Detective	1	Icemen	4
Blacksmiths	6	Domestics	84	Inspectors	2
Boatmen	5	Draughtsman	1	Ironworkers	17
Bookbinders	4	Dressmakers	46	Janitors	13
Bookkeepers	22	Drivers	46	Janitresses	7
Bottler	1	Druggists	7	Jeweler	1
Boxmaker	1	Editors	3	Juggler	1
Bricklayers	12	Electricians	15	Junk dealer	1
Brokers	8	Electrical engineers	2	Laborers	108
Butchers	11	Elevator runners	9	Laundresses	28
Butlers	28	Embroiderer	1	Laundrymen	2
Buyers	2	Engineers	12	Lawyers	9
Canvassers	4	Errand boys	14	Letter-carriers	11
Carpenters	24	Factory hands	35	Librarians	2
Carpet-layers	2	Farmers	10	Liquor dealers	2
Carriage-maker	1	Firemen	9	Lithographer	1
Cashiers	8	Floorwalker	1	Longshoreman	1
Chauffeurs	4	Footmen	3	Maids	79
Chef	1	Foremen	6	Managers	11
Cigar-makers	44	Forewomen	2	Manicurist	1
Clergymen	13	Fruiterers	2	Manufacturers	7
Clerks	106			Masons	2

STATISTICS REGARDING PATIENTS.

OCCUPATIONS—Continued.

Matron	1	Plumbers	24	Stone-cutters	7
Mechanics	12	Pocket-book maker	1	Storekeepers	3
Mechanical engineer	1	Policemen	8	Street-sweepers	4
Merchants	12	Polishers	9	Students	29
Messengers	3	Porters	34	Superintendent	1
Milliners	5	President	1	Tailoresses	2
Miner	1	Printers	8	Tailors	23
Missionaries	13	Pupils, Training School	21	Teachers	23
Models	2	Railroad men	9	Telegraph operators	2
Motormen	19	Real estate dealers	3	Tinsmiths	4
Mover	1	Reporter	1	Treasurers	3
Musicians	10	Saddlers	3	Typewriters	2
News dealers	10	Sailors	6	Undertakers	2
No occupation	361	Salesmen	43	Unknown	9
Nurses	59	Saleswomen	14	Upholsterers	2
Office-boys	3	School children	260	Valet	1
Oilers	6	Seamstresses	22	Varnishers	4
Operators	6	Secretaries	7	Wagon-boys	3
Opticians	2	Shoemakers	5	Waiters	30
Orderlies	7	Sextons	4	Waitresses	19
Oystermen	2	Silversmiths	2	Washerwomen	9
Packers	10	Singer	1	Watchmaker	1
Painters	27	Soldier	1	Watchmen	12
Peddlers	13	Stablemen	14	Weavers	4
Photographers	4	Steam-fitters	2	Wheelwright	1
Physicians	16	Stenographers	13	Window-cleaners	2
Piano-makers	2	Stewards	4	Wiremen	3
Plasterers	7	Stock girls	3	Writers	2
				Yardman	1

SPECIAL GIFTS SINCE LAST REPORT

MAGAZINES FROM

Mrs. J. W. Auchincloss.
Mr. L. R. Appel.
Mrs. S. Q. Brown.
Mrs. J. E. Berdan.
Mr. James B. Atwater.
Mr. William Betsch.
Mrs. William A. Burke.
Miss L. Boehme.
Mrs. Walter A. Burke.
Miss M. V. Ayres.
Mr. Thomas P. Brown.
Mrs. C. Brown.
Mrs. I. Brill.
Mrs. Charles W. Carpenter.
Miss Hannah Colgate.
Mrs. George W. Collord.
Mrs. Charles A. Collin.
Mrs. A. Carter.
Mr. Willys E. Dowd, Jr.
Mrs. David Dows, Jr.
Mr. O. Drescher.
Mrs. Marc Eidlitz.
Rev. D. N. Freeland.
Mrs. Robert Ferguson.
Miss Gertrude Flagler.
Mr. William Froescher.
Mrs. William Gulliver.
Mrs. John Gardiner.
Mrs. Charles Gulden.
Mr. J. Lee Humfreville.
Mrs. Carl Hauser.
Mrs. William H. Hall.
Miss M. Homburg.
Mrs. William W. Heroy.
Mr. Charles Hellmuth.
Mrs. A. Heckscher.
Mrs. William Jay.
Mrs. Johnston.
Mrs. Frederick Knowles.
Mrs. Leopold Kaufmann.
Mrs. H. A. Keeler.
Mrs. Charles Kranich.
Mr. Ivy L. Lee.
Mrs. H. J. Luce.
Mrs. E. H. Landon.
Mr. Edward J. Lynch.
Mrs. Seaman Lichtenstein.
Mrs. Links.
Miss E. L. Millan.
Mrs. William J. Matheson.
Mrs. L. C. Meyer.
Mrs. Melville A. Marsh.
Mrs. Abraham Meserole.
Miss Bertha Naftal.
Miss May Naftal.
Mrs. George L. Nichols.
Mrs. F. R. Mager.
Mrs. Florence L. Parker.
Miss Beatrice Poley.
Mrs. Louis Roversi.
Mrs. E. W. Rankin.
Mr. W. P. Robbins.
Mrs. L. Rankin.
Miss Staff.
Mr. William I. Seaman.
Mr. Charles H. Spitzner.
Mrs. Bernard Schley.
Mrs. Gerson Siegel.
Mrs. Edwin E. Swift.
Mrs. Isabella Sutton.
Miss T. Seibt.
Mr. Charles A. Wissmann.
Mr. E. P. Wheeler.
Mrs. Randolph W. Townsend.
Mrs. D. D. Williamson.
Mrs. Lee Tailer.
Mrs. Wesley T. Warwick.
Miss Julia H. Whitehead.
Scotch Presbyterian Church.
Messrs. Dodd, Mead & Company.
Messrs. Frank Presby Publishing Company.
New York Club.

Tyrell's Hygienic Institute.
King's Daughters, Lexington Avenue Baptist Church.

PAPERS FROM

Mrs. Kate Davison.
Miss Katherine Stevenson.
Epworth League, Centenary Methodist Episcopal Church.
Lexington Avenue Baptist Church.

BOOKS FROM

Mrs. M. E. Bedford.
Miss Sarah P. Barnes.
Mrs. M. Betts.
Mrs. Frederick S. Bond.
Mr. C. H. Clark.
Mrs. George W. Collord.
Mrs. Leon Abbett.
Mrs. J. W. Auchincloss.
Mrs. Charles Gulden.
Mrs. Emily H. Moir.
Miss Gladys Mills.
Mrs. Joseph Pulitzer.
Mrs. M. Sichel.

FLOWERS FROM

Mrs. Joseph Stickney, several times.
Mrs. David Dows, " "
Mr. Oswald Jackson, " "
Mrs. Ogden Mills, " "
Mrs. Charles D. Dickey, " "
Mrs. James R. Jesup, " "
Mrs. Robert G. Mott, " "
Mrs. George W. Collord.
Mrs. John Crosby Brown.
Mrs. Sidney Dillon Ripley.
Mrs. John Sloane,
Mrs. Milton A. D'Ecluse.
Mrs. Granville P. Hawes.
Mrs. M. M. Davidson.
Miss Caroline S. Rogers.
Mrs. Agnes P. Brower.
Mrs. Thomas H. Barber.
Miss Helen M. Gould.
Mrs. Willlam Moir.
Mrs. J. Montgomery Hare
Mrs. Henry Seligman.
Miss Edith Hollins.
Miss Julia Davidson.
Miss Lillian Kompff
Mrs. Henry R. Wilson.
Miss Matheson.
Mrs. G. I. Weaver.
Miss A. C. Pryer.
Miss Dorothea Van Dyke.
Miss G. W. Barr.
Miss Grace R. Ruggles.
Miss A. C. Hartman.
Mrs. Oswald Jackson.
Mr. Edward S. Harkness.
Mr. Henry F. Hession.
Mr. Thomas E. Stillman.
Col. William Hester.
Mr. Wilson Fair.
Miss Edith Landon.
Miss Eleanor Crawford
Mrs. Norman MacDonald.
Miss Mary Mackay.
Mr. J. C. G. Hupfel.
Mrs. Janet Burchell.
Mrs. H. E. Hale.
Miss Dorothy Dunn.
Mr. Lenox Banks.
Mrs. E. P. S. Wright.
Mr. Nicholas M. Butler.
Miss Dorothea Hall.
Master Cameron Hall.
Mrs. John T. Williams.
Mrs. R. K. Fox.
Mrs. Garson.
Dr. William H. Thomson.
Miss Presbrey.
Messrs. Tiffany & Company
Comstock School.
Miss Spence's School.
Flower Mission.
St. Thomas' Episcopal Church.
South Amenia Mission Band.
Otisville Presbyterian Sunday School
Junior Christian Endeavor Society Freeport, L, I

Cut flowers frequently during the year from Mrs. William K. Vanderbilt and Mr. M. C. D. Borden.
Cut flowers weekly for nine months from Miss Charlotte J. Howells.
Cut flowers weekly during the year from Miss M. T. Cockcroft.
Vines about the Hospital, window boxes and flowers for all the wards from Mrs. John S. Kennedy.
Plants from Mr. Henry R. Wilson, Mr. James Henry Smith, Mrs. Hugh D. Auchincloss, Miss E. W. White, Miss Laboni Parsons, St. James' Church and All Angels' Church.
Trees on Madison Avenue and Seventy-first street from a Friend.

MISCELLANEOUS.

Three hundred dollars for Christmas gifts from Mr. John S. Kennedy.
Two hundred dollars for fruit and ice cream for the Staff from Mr. Donald MacKay.
Allowance from bill (one hundred and fifty dollars) from Messrs. Haskins & Sells.
Fifty dollars for Christmas cheer from Mr. Frederic Baker.
Fifty dollars for Christmas cheer from Mr. James Finan.
Thirty-five dollars for Christmas gifts for children from Count Leon de Moltke Huitfeldt.
Twenty-five dollars for Christmas cheer from Mr. Ethan Allen.
Twenty-five dollars for Christmas cheer from Dr. D.
Five dollars for Christmas cheer in children's ward from Mrs. Jennie B. Ferguson.
Five dollars for toys from Miss H. Parks.
Five dollars for Christmas cheer from Sunday School Class, through Dr. Seward Erdman.
Five dollars and toys for Christmas cheer from Sunshine Club, Pottstown, Pa., through Dr. William Darrach.
Christmas dinner for patients and household from Mr. John S. Kennedy.
Complete refurnishing of the reception room by Mrs. John Seymour Thacher and Mrs. Frederic Baker.
The burial expenses of Robert Camphouse from Mr. Alexander Maitland and Mrs. Cyrus W. Field.
Money, garments, books, fruit, etc., throughout the year from the Junior Christian Endeavor Society of the First Presbyterian Church, Mt. Vernon, and Mr. W. J. Thompson.
Portable organ for religious services in the wards from Mr. and Mrs. C. E. Sholes.
Large music box from Mrs. Charles W. Buckley.
Twelve records from the Victor Talking Machine Company.
Toys and music box from Mrs. J. S. Hoyt.
Toys from Miss Margaret Tjarder, Miss Christina Nichols, Mrs. Richard Limburger, Mr. George F. Droste, Mr. Joseph Firkser, Miss Lora Hyde, Mrs. George B. Moffat, Master William B. Potts, Jr., Masters George and James Helme, Master Hall Abbette, Mrs. M. Sichel, Mrs. W. G. Roelker, and The Hero Club.
Toys and tree decorations from Miss Marion Meigs.
Toys and books from Miss Harriet Gulden, Mr. and Mrs. Frank D. Harmon.
Toys and dolls from Mr. Nirska and the Sunshine Committee, Junior Christian Endeavor Society, Lenox Presbyterian Church.
Books and games from Miss Harriet B. Harmon and Mrs. L. S. Wolf.
Dolls from Miss Agnes Gilleland.
Dolls' hats and shawls from Misses Charlotte and Beatrice Palmer.
Rocking horse from Mr. Clarkson Gemmill.
Scrap books from Mrs. J. H. Shipway, Miss Clara B. Oppenheim, Junior League, Methodist Episcopal Church, Red Hook, New Jersey, Miss

Jeannette B. McMillan and Women's Christian Temperance Union, Millerton, New York.
Scrap book and pictures from Alexander Missionary Band, Madison Avenue Church.
Pictures from Christian Endeavor Missionary Committee.
Calendars from Mrs. Joseph A. Smith.
Fans from Messrs. A. A. Vantine & Company and Bloomingdale Brothers.
Christmas cards from Mr. and Mrs. George W. Collord.
Christmas poems from a Friend.
Easter poems from a Friend.
Christmas trees from Class '05 of the Training Department of Normal College.
Fourteen stockings filled for Christmas from W. B. J.
Three large, fresh, Restigouche River salmon from Mr. John S. Kennedy.
Two large, fresh salmon from Dr. Walter B. James.
Eighteen large water melons from Mr. Donald MacKay.
Melons from Mr. William Speiden.
Sixty loaves of bread from Fleischmann's Vienna Bakery.
One case of eggs from Mr. G. H. Tuthill.
Ten pounds of coffee from Mr. Oswald Katz.
Oranges and apples from Mr. George Ehret.
Box of grape fruit from Mr. John W. Lumsdon.
Oranges from Mrs. Richard M. Hoe, Mrs. David Dows and Mrs. W. J. Redmond.
Fruit from Miss Grace Whitman and St. James' Church.
Fifty-nine jars of preserves from Mrs. Richard M. Hoe.
Jelly from Miss Sarah P. Barnes and Mrs. Edward Trenchard.
Buck deer from Dr. Alfred Jerome Brown.
Meat from United Dressed Beef Company and Messrs. Bloch Brothers.
One dozen two ounce jars of "Soluble Beef" from Messrs. Armour & Company.
One case of Nicelle olive oil from Seville Packing Company.
Candy from Miss Margaret Gulden.
Ice cream from Master Anson Hoyt, Mrs. Charles B. Stiger, Mrs. Josephine P. Morgan and Union Theological Seminary.
Ice cream and cake from Mrs. Paul Tuckerman, Mrs. Walter A. Burke and Mr. William B. Judson.
Cake from Messrs. Wingfield & Taylor and Fifth Avenue Presbyterian Church.
Milk from Walker-Gordon Laboratory Company.
Seventy-two ice mugs from a Friend.
Three vases from Miss Henrietta Ricketts.
Invalid chair and bed rest from Mrs. H. V. A. Parsell.
Ice coil from Mrs. William C. Austin.
Sick room utensils from Mr. J. Condit Smith and Mrs. M. M. K. Wilson.
Mark's folding chair from Mrs. G. W. White.
Four elastic bandages from Mr. Henry C. Rosenbaum.
Harness for applying plaster jackets from Mr. A. T. Hersey.
Truss from Miss Margaret Duane.
Pair of crutches from Mr. L. S. Greenbaum.
Feather bed from Anonymous.
Fifty pounds of talcum powder from Messrs. Colgate and Company.
Florida water from Miss Josephine B. Hall.
Eighteen cans of Antiphlogistine from the Denver Chemical Manufacturing Company.
One quart of No. 1 Ripolin from Messrs. J. A. & W. Bird and Company.
Artificial flowers from Mrs. Leopold Kaufmann.
Men and teams, to remove rubbish many times during the year, from Messrs. Thomas Crimmins Contracting Company.

The sewing of one hundred and seventy-six articles and twenty-five dollars for the purchase and making of certain linen supplies from Mrs. Edward F. Dwight.
Children's gowns. underwear and pillow cases from St. James' Church.
Twelve nightingales from Mrs. Henry G. Gennert.
The sewing of sixteen hundred and ninety-eight articles from All Angels' Church.
The sewing of six hundred and seventy-four articles from Fifth Avenue Presbyterian Church.
The sewing of five hundred and eight articles from St. Bartholomew's Church.
The sewing of three hundred articles from St. Thomas' Church.
Clothing from Mrs. John Sloane, Mrs. C. Parsons and Mrs. Leon Abbett.
Shoes from Mr. John Sloane.
Flannel jackets, bootees and tree decorations from Mrs. Marvin R. Palmer.
Two caps and six pairs of mittens from Miss Elsie Bonnell.
Knitted babies' socks from Mrs. C. E. Thorburn.
Children's jackets from Mrs. John Sinclair's Bible Class.
Six babies' sacques from Mr. J. A. Vanderpool.
Underwear from Mrs. Frelinghuysen.
Volume of "Practical Dietetics" from Miss S. F. Pattee.
Medical Books for Hospital Medical Library from Dr. Charles K. Briddon.
Medical Directory for Dispensary from Dr. A. M. Jacobus.
Social Register from Social Register Association.
Medical Directory for New York, New Jersey and Connecticut from New York State Medical Association.
Subscription for Bird Lore for 1905 from Mrs. P. H. Barhydt.
Fifty copies of American Messenger monthly from Mrs. G. S. Van Pelt.
Five copies of Parish Visitor monthly in memory of Rev. Heman Dyer, D.D.
Religious reading matter weekly from Miss Sarah B. Hills.
Gospel leaflets for ward distribution from Mrs. Hugh O'Neill and Mrs. David McMunigle.
Children's papers weekly from Mrs. Henry B. Chapin.
Five dollars for foreign reading matter for ward patients from Mrs. Laura N. Hegeman.
Grant of religious matter, worth twelve dollars, from American Tract Society.
Singing and entertainment in wards by Mrs. Jeanette Robinson Murphy.
Music (harp-zither) in all the wards, many times, by Miss Kitty Berger.
Singing of Christmas carols in all the wards by a choir of nurses.
The following have furnished vocal and instrumental music for the Sunday religious services during the year: Mr. Harry Rose Shelley, Mr. C. B. Ford, Mr. N. Lindsay Norden, Miss L. M. Gorton, Miss Jean Greer, Miss A. M. Roth, Mrs. C. E. Sholes, Miss N. R. Cramer, Miss Natalie Brown, Miss Porcell; choirs and singers from the Brick Presbyterian Church and the Fifth Avenue Baptist Church; singers from Cornell Memorial Methodist Episcopal Church, Epiphany Baptist Church and Central Park Baptist Church; the organist and choir of the Central Presbyterian Church; the organist and singers from Central Baptist Church; choirs of Madison Avenue Presbyterian Church and University Place Presbyterian Church; orchestra of the East Side Branch of the Young Men's Christian Association.
Personal service—visiting the sick—weekly throughout the winter and spring by Miss Edwards; throughout the year by Miss Hills, Mrs. McMunigle, Mrs. Chapin, Miss Harriet Small, Miss G. F. Gale and their associates.

FOR THE SCHOOL OF NURSING.

Two hundred dollars from Mr. Donald MacKay.
One hundred dollars for piano from Mr. H. H. Mecabe.

Fifty-five dollars from Mrs. John Hance (through Miss H. Claxton).
Fifty dollars from Mr. John S. Kennedy.
Fifty dollars for entertainment on fourth of July, from Mr. Frederick Sturges.
Forty dollars from A. J.
Twenty dollars from Mrs. V. F. Johnson (through Miss H. Claxton).
Twenty dollars from a Student of the School.
Five dollars from Miss Jessie M. Fergusson.
Decorated leather mat from the Class of 1899.
Picture for library from the Class of 1906.
Complete set of fire irons from graduates of other schools connected with the Presbyterian Hospital Registry for Nurses.
Fourteen pieces of table silver from Mr. Charles R. Hotchkiss.
Thirty-six cots for use on the roof from Mr. John Crosby Brown.
Looking-glass from Mr. Ludwig Schultze.
One dozen of bath towels from Messrs. B. Altman and Company.
Fresh vegetables, fruits, jelly, preserved fruits and butter throughout the entire year, from Mr. Frederick Sturges.
Apples from Mrs. Oliver Harriman.
Flowers from Mrs. J. Crosby Brown, Mrs. William K. Vanderbilt, Mrs. George Nichols, the Misses Haven and Mr. Donald MacKay.
Flowers and vases from Mr. Frederick Sturges.
Vines, plants and trees for grounds of Florence Nightingale Hall from Mrs. John S. Kennedy.
Two dozen palms for Florence Nightingale Hall from Mrs. John Crosby Brown.
Six dozen carnations for table decoration for Graduating Exercises from Mr. Thorley.
A pew in the Fifth Avenue Presbyterian Church is given through the kindness of Mr. Frederick Sturges.
Through the courtesy of the Trustees of St. James' Church a pew is reserved for the use of the students.
Tickets for concerts, opera and theatre throughout the season from Mrs. J. Borden Harriman, Mrs. H. Fairfield Osborn, Mrs. John Sinclair, Mr. William F. Havemeyer, Mr. Victor Beigel, Mrs. John S. Kennedy, Mr. Frederick Sturges, Mrs. B. L. Child and Dr. Gertrude Kelly.
Eighty-six theatre tickets from Dr. Horace S. Stokes.

For the School Libraries.

Master Pieces of the World's Best Literature, twenty volumes, and other publications from Mr. William F. Havemeyer.
Books from Mr. William B. Judson, Mr. Frederick Adams, Miss M. M. K. Wilson and Mrs. G. Morgan Brown.
Books and magazines from Mrs. William Jay and Mrs. S. A. Morgan.
Subscriptions for magazines for the year from Mr. John S. Kennedy.
Subscription for The Studio for the year from Mr. Frederick Sturges.
The Missionary Review of the World for the year from Mr. W. J. Thompson.
Harper's Encyclopædia, ten volumes, and other publications from Miss Inez A. Newman.
Valuable medical reference books from Dr. W. Gilman Thompson, Dr. Welt-Kakels, Dr. Charles L. Scudder, Dr. C. L. Lewis and Messrs. W. B. Saunders and Company.
Five dollars from Miss E. McKnight.
Three dollars from Miss F. A. Hartwell.
One dollar from Miss H. Pidgeon.

Donations through the Visiting Nursing Department.

Six thousand, seven hundred and forty quarts of milk, four hundred dozen fresh eggs, four hundred and eighty-five garments, and two weeks' rest in the country for ten women from the Mrs. W. K. Vanderbilt Fund for tubercular patients. Seventy-five Christmas Dinners.

One thousand milk tickets from Mr. Nathan Strauss.

Fifty milk tickets from the New York Diet Kitchen Association.

Twenty quarts of milk daily from the Walker-Gordon Laboratory.

Fifty tickets for Floating Hospital from Dr. Charles Webster.

Fifty tickets for Edgewater Creche from Miss M Ziesse.

Six hundred tickets for day excursion, and two weeks' recreation for sixty children from the Tribune Fresh Air Fund.

Ten dollars from Mr. Robert Ogden.

Ten dollars from Mrs. H. J. Park.

Sixteen dollars from Miss J. B. Smillie.

Five dollars from Miss L. J. Kjeldsen.

Four dollars from Miss E. R. Smillie.

Four dollars from Miss A. O. Becker.

Two dollars from Mrs. H. G. Gennert.

Four Christmas dinners from Trinity Evangelical Lutheran Church Sunday School, Hudson Heights, New Jersey.

Two Christmas dinners from Mrs. J. B. Christie.

Groceries to one family throughout the winter from Messrs. Seeman Brothers.

Food for the support of one family for three months from Mrs. S. H. Bevins.

Flowers from Miss A. O. Becker.

Books from Miss Alma VanCleek.

Medical and surgical supplies from Mrs. Herman Leiter and Miss L. J. Block.

Quantity of oakum from a Friend.

New sheets, pillow cases and towels from Mrs. Morris K. Jesup.

Clothing and old linen from Mrs. John Sinclair and Mrs. G. L. Nichols.

Blankets and old linen from Mrs. C. L. Morgan.

Clothing from Mrs. Oliver Harriman, Dr. A. T. Osgood, Miss Edith McCoy, Mrs. A. M. Jacobi, Mr. M. Ralph and members of the Alumnæ Association and nurses of the School.

REPORT OF THE SUPERINTENDENT OF THE SCHOOL OF NURSING.

To the Board of Managers of the Presbyterian Hospital.

Gentlemen:—I have the honor to present to you the thirteenth annual report of the School of Nursing. Since the opening of the school there have graduated two hundred and eighteen nurses. Of these one hundred and fifty remain iu active service. It is to the efficiency and conscientiousness of its Graduates that the School owes its position as the equal of any in the Country.

Our course of instruction has been improved yearly, especially the past year, owing to the increased facilities for teaching furnished in our New School Building, Florence Nightingale Hall. With the aid of competent instructors and lecturers we are giving our students a thorough technical and practical training. The Probationers during the preliminary course are taught the theory of nursing in classes in the School Building. By means of one hour's daily practice under careful direction, in the work of nursing in the wards, they gain a practical knowledge of the value of this teaching. Thus theory and practice are combined. Instruction is given in domestic science, anatomy, physiology, hygiene, materia medica and bacteriology.

After the Probationers are accepted as student nurses, their instruction is given by lectures from the Attending Staff, and in clinical classes by paid instructors. Practical experience in medical, surgical, operating-room and emergency work is gained in the wards of our Hospital. Contagious training, for those desiring it, is given through our connection with the Foundling Hospital and the Scarlet Fever and Diphtheria Hospital. The obstetrical course is now taken at the Sloane Maternity Hospital, which has always extended an excellent service to our nurses. To provide for the increased number of our students, necessary when our hospital wards, now vacant, are occupied, we have accepted an offer of the Manhattan Maternity Hospital for an obstetrical course.

The Visiting Nursing Service, the gift of Mrs. William K. Vanderbilt, for broadening the education of nurses, has done splendid work during the last year, 12,284 visits having been made

on 4,109 patients. This work is divided into two branches, one of our graduates helping in Dr. Walter B. James' Clinic for Tubercular patients at Vanderbilt Clinic, and another graduate acting as instructor to our student nurses taking the visiting nursing course in connection with our accident ward and Dispensary. The two months experience each nurse obtains in this work is of great value in teaching the art of nursing under difficult conditions, with meager facilities.

Through the donation of a friend, given "In Memoriam," a graduate nurse has been working since July first in connection with Dr. Samuel W. Lambert's Clinic for medical cases at Vanderbilt Clinic, making 509 visits on 197 patients.

The Class of 1905 graduated with honor on May the eleventh. We are sure that the twenty-eight students who recived their diplomas will maintain the standing of the School. It is a fact worthy of note that only one member of the Class was disqualified during the three year's course.

The present Seniors, Class of '06, number twenty-seven.

The Intermediates, Class of '07, number twenty-nine. From the thirty-eight accepted as Students, three were transferred to the Junior Class, and six were disqualified.

Sixteen probationers were received in March for the first section of the Class of 1908. Twelve have been accepted as Junior Students and four rejected. This number has been increased by three members of the previous class, who lost time from illness, making the present number of the Junior Class fifteen.

Twenty-two probationers were received on September 1st, for the Preliminary Class forming the second section of the class of 1908.

Applications received during the year for admission to the School of Nursing	1,206
Registry calls for private cases	1,497
Calls filled	1,335
Calls referred to other registries	162

We record with regret the death of Miss Ruth Havens Prime, of the Class of 1903. She was a woman possessing good executive

ability, strength of character and an unusual Christian Spirit, and spent her life in unselfish care of others. Had she been spared, she would have done much valuable service in connection with our work.

The Commencement reception for the Class of 1905 was given by Mr. John S. Kennedy, Mr. Wm. B. Isham, Mr. Donald Mackay, Mr. Alexander Maitland, Mr. Wm. F. Havemeyer, Mr. Hugh D. Auchincloss and Mr. Frederick Sturges.

We extend our grateful thanks to our Attending Staff for their instructive lectures, and to Dr. John S. Thacher and Dr. George A. Tuttle for their medical attendance upon the members of our School.

To our many friends who have helped the School of Nursing by giving liberal contributions of various kinds for improvement and entertainment, we give our appreciative thanks.

Respectfully submitted,

ANNA CAROLINE MAXWELL,

Supt. School of Nursing.

INSTRUCTORS.

SUPERINTENDENT SCHOOL OF NURSING.

MISS ANNA CAROLINE MAXWELL.

ASSISTANT SUPERINTENDENTS.

MRS. JANET BANFORD CHRISTIE, Presbyterian Hospital School of Nursing, New York, Class '98.

MISS RYE MORLEY, Presbyterian Hospital School of Nursing, New York, Class '97.

NIGHT SUPERINTENDENT.

MISS JESSIE MAY WELCH, Presbyterian Hospital School of Nursing, New York, Class '04.

INSTRUCTOR IN SURGICAL NURSING.

MISS SARA BELLE MOUNCE, Presbyterian Hospital School of Nursing, New York, Class '04.

INSTRUCTOR IN DISTRICT AND VISITING NURSING.

MISS MARGARET ANN BEWLEY, Presbyterian Hospital School of Nursing, New York, Class '02.

MATRON FLORENCE NIGHTINGALE HALL,
INSTRUCTOR PRELIMINARY COURSE.

MISS ELIZABETH STEWART, Presbyterian Hospital School of Nursing, New York, Class '96. Ex-Superintendent of Nurses, New York Eye and Ear Infirmary, New York.

INSTRUCTOR IN DIETETICS.

MISS FLORA MADELINE SHAW, Graduate Montreal General Hospital Training School, Graduate in Hospital Economics, Teachers' College, Columbia, New York, Class '04.

INSTRUCTOR IN ANATOMY AND PHYSIOLOGY.
INSTRUCTOR OF MEDICAL CLINICS.

HERMAN VON W. SCHULTE, M.D.

INSTRUCTOR OF SURGICAL CLINICS.

JOSEPH STORER WHEELWRIGHT, M.D.

INSTRUCTOR IN BACTERIOLOGY AND URINALYSIS.

MISS SELMA GRANAT.

INSTRUCTOR IN MASSAGE.

DR. GUDRUN HOLM.

INSTRUCTOR IN GYMNASTICS.

MISS LOUISE M. FISHER, State Normal School, Bridgewater, Mass., Class '98; Teacher of Gymnastics, Teachers' College, Columbia University, 1904.

GENERAL TENTATIVE PLAN OF INSTRUCTION.

The Three years course is divided into

A Probationary Term of six months.
An Intermediate Term of one year.
A Junior Term of six months.
A Senior Term of one year.

Preliminary Term Instruction is given in

Domestic Science.
Materia Medica.
Anatomy and Physiology.
Bacteriology.
Hygiene and Sanitation.

In Domestic Science the course includes :

Composition and diatetic value in foods.
Serving of foods.
Planning of hospital dietaries.
Principles of general and invalid cooking.
Practical housekeeping.

Junior Term Instruction consist of

Medical Clinics.
Lectures on Contagious Diseases.
Surgical Clinics.
Lectures on Diseases of Children.
Urinalysis.
Bandaging.

Intermediate Term Instruction consists of Demonstrations, classes and practical work in the

Medical Wards.
Emergency Wards.
Surgical Wards.
Obstetrics.
Contagious Diseases.

Senior Term Instruction and practice is given in

Operating Room Technique.
Visiting Nursing.
Care of Private Patients.
Executive Work.
Massage.

LECTURES FOR SENIOR YEAR.

Anatomy and Care of Skin—Nursing in Diseases of the Skin, Dr. George T. Jackson.

Outline of Anatomy and Nursing in Diseases of the Nose and Throat, Dr. William Kelly Simpson.

Outline of Anatomy of Ear—Care in health and disease, Dr. S. W. Thurber.

Outline of Anatomy and Nursing of Patients with Diseases of Eye, Dr. C. Stedman Bull.

Care of Nervous Diseases with the Rest Cure, Dr. M. Allen Starr.

Care of the Insane, Dr. C. Irving Fisher.

Abdominal Surgery-Preparation and after-care of Patient, Dr. Andrew J. McCosh.

Surgical Emergencies, Dr. Forbes Hawkes.

Gynæcology, Dr. Sidney S. Graber.

Nursing in Typhoid Fever, Dr. W. Gilman Thompson.

Symptomatology, Nervous-System, Heart and Respirative Organs, Abdominal Organs, Dr. B. Van D. Hedges.

Hospital Economies, Dr. C. Irving Fisher.

Preparation for Private Nursing.

Sociological Subjects.

Current Events.

GRADUATES, CLASS OF '94.

Annie Elliot Leonard, now Mrs. Collery, at home, Ireland.
Mrs. Sarah Keyes Davis, deceased, 1899.
Julia Baillie Rose, now Mrs. Shipman, at home, Providence, R. I.
Josephine Cordelia Martin, at home, Belfast, Ireland.
Camilla Salling, private duty, New York City.
M. Sydnie Blanchard, now Mrs. Gosse.
Margaret Nichol Threlkeld, now Mrs. Stephen Alling, at home, Dansville, N. Y.
Emma Elizabeth Tyger, private duty, New York City.
Ida Gertrude Iliff, at home, Unionville, N. Y.
Gertrude Evelyn Kilpatrick, now Mrs. P. N. Trotter, at home, New York City.
Edith Margaret Ambrose, student, Hospital Economic Course, Columbia University, New York City.
Mrs. Jennie L. Parsons, deceased, 1894.
Amy Elizabeth Pope, Dietitian, Canal Hospital, Ancon, Canal Zone, Panama.
Frances Abbett Stone, Superintendent Corey Hill Hospital, Boston, Mass.
Lillian Welsh, private duty, Paris, France.
Harriet Beatrice Gibson, at home, Far Rockaway, L. I.
Alvina McDade, deceased, 1901.
Louise Larkin, now Mrs. D. Bovaird, Jr., at home, New York City.
Frances Ward Carpenter, private duty, New York City.
Harriet Eliza Burtis, private duty, New York City.
Janet Gordon Grant, Superintendent of Moses Taylor Hospitals and Training School, Scranton, Pa., and Buffalo, N. Y.

GRADUATES, CLASS OF '95.

Almina Veeder, private duty, New York City.
Emma Anna Kuroski, private duty, New York City.
Araminta Whiteley Beatty, private duty, New York City.
Alice May Perrigo, Superintendent Nassau Hospital and Training School, Mineola, L. I.
Sarah Fedelia Pearsall, private duty, Watertown, N. Y.
Anna Grote, now Mrs. Colditz, at home, New York City.
Harriet Frances McArthur, private duty, New York City.
Helen Garthwaite Pierson, now Mrs. Bull, at home, Stony Ford, N. Y.
Rena Adella Case, now Mrs. Fowler, at home, Omaha, Neb.
Alexandrina Simpson, private duty, New York City.
Amelie Jean Inglis Young, now Mrs. W. A. Dunkel, at home, New York City.
Henrietta Van Cleft, "Nursing Settlement," 265 Henry Street, New York City.
Josephine Wheeler Hildrup, M.D., Nutley, N. J.
Edith Hosford Stone, private duty, New York City.
Grace Rogers Tinker, now Mrs. James.

GRADUATES, CLASS OF '96.

Mrs. Lottie Searle Jones, now Mrs. B. Richardson, at home, Montclair, N. J.
Sophie Edwards Spencer, now Mrs. Donald Cammann, at home, New York City.
Frances Agnes White, private duty, New York City.
Charlotte Emma Gerow, now Mrs. Irving, at home, Blooming Grove, Orange County, N. Y.
Emmeline Black Hughes, private duty, New York City
Anne Dravo Van Kirk, Superintendent Mt. Sinai Hospital, Training School N. Y. City.

ELIZABETH STEWART, Matron of Florence Nightingale Hall, Instructor of the Preliminary Course, Presbyterian Hospital, N. Y. City.
ETHEL MAY READ, now Mrs. Laing, at home, Victoria, B. C.
BERTHA FREDERICA WARMAN, now Mrs. Long, at home, New York City.
LILLAS FRASER SAVAGE, Matron Training School, Mt. Sinai Hospital, N. Y. City.
GRACE WILTSIE, now Mrs. H. S. Howland, at home, Brooklyn, N. Y.
BEATRICE LANDON GOODRICH, now Mrs. Murphy, at home, New York City.
ELIZABETH FEHRMANN, private duty, Paris, France.
HELEN SILL, Resident Nurse, Normal and Collegiate Institute, Asheville, N. C.
KATE LINDEN RIPPARD, now Mrs. R. W. Sharer, at home, Kingston, Pa.
MARY GEORGIANA BATES, private duty, Boston, Mass.
JULIA CHRISTINA GRANT, now Mrs. Lawson, at home, Wythville, Va.
JOAN ROBERTSON, now Mrs. Winthrop Daniels, at home, Princeton, N. J.
A. GERTRUDE ODELL, private duty, New York City.

GRADUATES, CLASS OF '97.

GRACE STEBBINS, "Sister Grace," All Saints' Home, Baltimore, Md.
GEORGIANA SCRANTON COLLESTER, Mrs. Johnston, deceased.
MARGARET SUTHERLAND HAMILTON, private duty, New York City.
ANNA ADELIA DAVIDSON, deceased, 1903.
MERIEL RICHARDS WHITE, private duty, New York City.
MARCIA P. SCHETKY, now Mrs. Coon.
RYE MORLEY, Second Assistant Superintendent School of Nursing, Presbyterian Hospital, New York City.
CONSTANCE BAILLIE ROSE, now Mrs. Lewis Ripley, at home, Litchfield, Conn.
ELIZABETH RUSSELL, Head Nurse, Presbyterian Hospital, New York City.
FRANCES RICHARDS WHITE, at home, Los Angeles, Cal.
KATHLEEN DE PUY NICHOLS, at home, Ellenville, N. Y.
JEANETTE GRACE BONNER, now Mrs. Schoonmaker, at home, Schenectady, N. Y.
AGNES ELIZABETH HATTON, private duty, New York City.
J. RUTHERFORD OLIVER, at home, Goderich, Canada.
CHARLOTTE COWDRY, now Mrs. S. A. Brown, at home, New York City.
MARY MAGOUN BROWN, at home, New York City.
AMY AIMS CHAMBERLAIN, now Mrs. James H. McGuinness, at home, Chester, N. Y.
JESSIE WILSON MEWHORT, Superintendent Manhattan Maternity Hospital and Dispensary, New York City.
MARY WINIFRED CHISHOLM, now Mrs. Needler, at home, Toronto, Canada.
ANNA BEATRICE FLETCHER, Hourly Nursing and Massage, New York City
NANCY ELIZABETH CADMUS, Superintendent of The S. R. Smith Infirmary and Training School, Staten Island, New York.

GRADUATES, CLASS OF '98.

FLORENCE ISABEL BROWN, now Mrs. Byers, at home, Nelson, B. C.
ANNIE MAUD DEINSTADT, now Mrs. Walter James Wellington, Greens Farms, Conn.
MARTHA MCCLURE, deceased, 1904.
ANNIE LORA HYDE, at home, California.
ALICE DE FORET SEABORN, now Mrs. B. Bayley, at home, London, Ont., Canada.
EDITH JOHNSON WYMAN, Mrs. H. Rodman, deceased, 1902.
CHARLOTTE MARCELLA WEBSTER, private duty, New York City.
ANNIE PATON LETHAM, Assistant Superintendent of the School for Nursing, The Presbyterian Hospital, Chicago, Ill.

INEZ AVERY NEWMAN, private duty, New York City.
GERTRUDE EMILY STRAIN, now Mrs. James Garrison, at home, New York City.
MRS. JANET BANFORD CHRISTIE, Assistant Superintendent School of Nursing, Presbyterian Hospital, New York City.
JESSIE MACKELLAR FERGUSSON, private duty, New York City.
EMILY CLATWORTHY, private duty, New York City.
KATHERINA D. STEPHANOVA, now Mrs. Gregory Tsilka, Kortcha, Albania, European Turkey.
MARY GILFILLAN, Paris, France.
LUCY FIDELIA RYDER, private duty, New York City.
GEORGIA WADSWORTH BELLINGER, private duty, New York City.
GRACE IRVING CAMERON, at home, Toronto, Canada.
CARRIE STRYKER, private duty, New York City.

GRADUATES, CLASS OF '99.

GRACE ELRIDA MOORE, private duty, New York City.
MRS. LAURA ANTOINETTE HESSELBERG, private duty, New York City.
HELEN CATHERINE CLAXTON, private duty, New York City.
LOUISE MITCHELL FOBES, private duty, New York City.
GEORGE WALDO VINTON, now Mrs. R. Byington, at home, Bath Beach, Brooklyn, N. Y.
CORNELIA EMMELL VOORHEES, now Mrs. P. C. Field, at home, Fort Robinson, Neb.
CORDELIA NEWLAND TOWNSEND, private duty, New York City.
JESSIE LEONARD CLAUSEN, Superintendent, Memorial Hospital and Training School, New London, Conn.
MABEL WALKER, now Mrs. N. F. Ferris, at home, Nanaimo, B. C.
STELLA MOORE, now Mrs. James W. Thayer, at home, Scarsdale, N. Y.
ALICE JAYNE, at home, Tarrytown, N. Y.
ELIZABETH THOMPSON DAVISON, at home, Baltimore, Md.
HARRIET DAVIS DE BARD, private duty, Grennup, Kentucky,
IDA ELIZABETH COULL, private duty, New York City.
RUTH GARDNER CLARK, private duty, New York City.
KATHERINE BUNCE SPENCER, private duty, New York City.
MINA BETSY BEBEE, now Mrs. A. E. Magill, private duty, New York City.
ETHA ETTE PEARCE, private duty, New York City.
ROSE HOFFMAN, now Mrs. Edwin Lobenstein, at home, Presbyterian Mission, Nankin, China.
WINIFRED ESTELLE VAUX, at home, Canada.
CHARLOTTE DUNNING, Superintendent Hudson City Hospital and Training School, Hudson, N. Y.
ASTRID ENGELSTED LUND, now Mrs. O. W. Erdal, at home, Douglas Island, Alaska.
HENRIETTA LILLIAN WEISS, at home, New York City.
MARGRETHE SCHIOLER, now Mrs. H. Koch, at home, Prastegarden Fanö, Denmark.

GRADUATES, CLASS OF 1901.

FLORENCE MARY GRANT, Superintendent Training School, Indianapolis, City Hospital, Indianapolis, Ind.
HARRIETTE LIVERMORE, private duty, Paris, France.
HELEN ERSKINE LAIDLAW, private duty, Paris, France.
SARA HOMANS STRAIN, private duty, New York City.
FRANCES WEATHERSTON, private duty, Paris, France.
EDITH GRANGER, Visiting Nursing, St. Michael's Protestant Episcopal Church, New York City.
ALICE BRITTON HAUGHWOUT, now Mrs. Preston West, at home, Toledo, Ohio.

KATHERINE GREENWOOD, now Mrs. J. K. Reilly, at home, Flushing, L. I.
MARY COLLINS MELVILLE, Assistant Superintendent Training School Indianapolis Hospital, Indianapolis, Ind.
SEVERINA WILSON, private duty, New York City.
ALBERTA MAUD MACKEAN, Corey Hill Hospital, Boston, Mass.
ANNA LOUISE HARTWELL, private duty, New York City.
EDNA WHITELAW, Visiting Nursing (Dr. Lambert's Clinic), Vanderbilt Clinic, New York City.
ELSIE THAYER PATTERSON, Visiting Nursing (Tuberculosis Clinic), Vanderbilt Clinic, New York City.
GLENNA LINDSLEY BIGELOW, private duty, New York City.
GERTRUDE REID SMITH, at home, Omaha, Nebraska.
AGNES LOUISE WARNER, private duty, Paris, France.

GRADUATES, CLASS OF '02.

EDITH JANE CLAPP, private duty, Montclair, N. J.
STELLA MATILDA ANDREWS, Visiting Nursing, Christ Presbyterian Church, New York City.
MABEL CYNTHIA WHARTON, private duty, New York City.
IRENE WETMORE BALDWIN, Office Nurse, New York City.
ROWENA FARMER, private duty, New York City.
MARCELLA HUNTER URQUHART, at home, Montreal, Canada.
LIDA HELEN TARBOX, now Mrs. P. W. Orvis, at home, New York City.
EMILY BELLE HASTINGS, now Mrs. Edwin Bebee, at home, Buffalo, New York.
ANNA HEBBLEWHITE, at home, Bradford, Pa.
KATHRO MONTAGUE MASON, at home, California.
ANNA JANE CULGIN, private duty, New York City.
HELEN BRIDGENS CUNNINGHAM, private duty, New York City.
MARY ELIZABETH TURNER, private duty, New York City.
ELIZABETH VAN RENSSELAER, now Mrs. Benjamin Arnold, at home, Albany, New York.
MARGARET ANNE BEWLEY, Instructor of Visiting and District Nursing, Presbyterian Hospital, New York City.
ELIZABETH HAYWOOD ASHE, Head Worker, Telegraph Hill Neighborhood Association, San Francisco, Cal.
ALICE HENRIETTA KERSHAW, at home, England.
AUGUSTA ANGELINE GRAVES, at home, Buffalo, N. Y.
ALICE BROWN CLASS, now Mrs. W. Conley, at home, New York City.
JESSIE ANNA ALLEN, Visiting Nursing, St. John's Riverside Hospital, Yonkers, New York
CHERRIE MORTON FRENCH, private duty, New York City.

GRADUATES, CLASS OF '03.

FRANCES CORNELIA COMSTOCK, at home, Syracuse, N. Y
JOSEPHINE ADELIA GROHT, private duty, New York City.
EDITH LUCY BEATTY, private duty, New York City.
VIVA EMILY LAWLESS, Head Nurse, Operating Room, Presbyterian Hospital, New York City.
MARIA HOFFMAN LUDLUM, at home, Pompton, N. J.
GEORGIA ISABELLE BARNES, private duty, New York City.
ALICE HORTENCE MCCLELLAN, private duty, New York City
MARION LOVE SKIFF, private duty, New York City.
ELIZABETH HYDE DURSTON, private duty, New York City.
CONYERS PRITCHETT, private duty, Atlanta, Ga.
LEILA RICHARDSON BENNETT, private duty, Great Falls, Montana.
ALICE GERTRUDE FIELD, private duty, New York City.
JESSIE MARION GIDDINGS, Head Nurse, The Presbyterian Hospital, New York City.
RUTH HAVENS PRIME, deceased, 1905.
KATHERINE WHEELER, private duty, New York City.

GRADUATES, CLASS OF '04,

SARA BELLE MOUNCE, Matron, Dispensary and Instructor Surgical Nursing, The Presbyterian Hospital, New York City.
CATHERINE MUNRO FORREST, at home, Columbus, Ohio.
MARY WOOD GUION, private duty, New York City.
AUGUSTA HOBART ENGLISH, Superintendent Training School, Hospital of St. Barnabas, Newark, N. J.
SYLVIA HARTSTENE DAVIS, Assistant Supertendent Training School, Hudson Hospital, N. Y.
MARION ELIZABETH HESSELTINE, private duty, New York City.
ALICE SHOVE WOOD, private duty, New York City.
ETHEL MARIA DARLING, private duty, New York City.
MARGARET ALIEN CRUISE, at home, Ashville, N. C.
JEAN CLELAND, Sea Breeze Hospital, Coney Island, N. Y.
EDITH VIRGINIA GARDINER, at home, New York City.
MARGARET ELISA BAKER, Sea Breeze Hospital, Coney Island, N. Y.
JULIA CAROLYN HICKS, at home, Summit, N. J.
ANNA OLEONDA BECKER, private duty, New York City.
ETHEL IRENE FULLER, at home, British Columbia, Canada.
JESSIE MAY WELCH, Night Superintendent, The Presbyterian Hospital, New York City.
MARY MAUDE TENNANT, private duty, New York City.
KATHERINE CLARKE MOONEY, at home, Chula Vista, California.

CLASS OF 1905.

ELSIE HARPER BONNELL, at home, Montclair, N. J.
LAURA KJELDSEN, private duty, New York City.
HELEN LOUISE DEMING, private duty, New York City.
ELIZABETH MORTON DANIEL, at home, Franklin, N. C.
ADELE LOUISE FAURE, at home, Paris, France.
JEAN LOUISE WALES, private duty, New York City.
WINNIFRED LOUISE NYE, private duty, New York City.
HANNAH PACIFIC SCOTT, private duty, New York City.
MARTHA LAMSON, private duty, New York City.
GRACE ELTING OVERTON, at home, Plainfield, N. J.
HELEN MAY CAHOONE, at home, Plainfield, N. J.
ADÉLE CUTTS WILLIAMS, private duty, New York City.
CORA EMILY CROWDER, private duty, New York City.
ELEANOR JOSEPHINE CRAWFORD, private duty, New York City.
CLARA KEYES FULLER, Head Nurse, The Presbyterian Hospital, New York City.
CARRIE GIDDINGS FREY, at home, Palatine Bridge, N. Y.
IDA MARGUERITE WINTERS, Head Nurse, The Presbyterian Hospital, New York City.
ALICE SMITH LEE, The Presbyterian Hospital, New York City.
ALICE LOUISE MALCOLMSON, private duty, New York City.
JEAN ISABEL GUNN, Head Nurse, The Presbyterian Hospital, New York City
ANNIE MABEL THOMAS, private duty, New York City.
RAVENNA CECILIA WHITSON, at home, Hagerstown, Md.
EDITH BELLE FINLAYSON, The Presbyterian Hospital, New York City.
ELIZA MCKNIGHT, at home, Los Angeles, Cal.
CHARLOTTE FOOTE SHERRILL, Head Nurse, The Presbyterian Hospital, New York City.
MARY HOLMES GREEN, The Presbyterian Hospital, New York City.
EDITH MARIA GOULDEN, private duty, New York City.
HELEN MARIE ISABEL KELLEY, private duty, New York City.

REPORT OF THE MEDICAL DIVISION.

From October 1st, 1904, to September 30th, 1905.

Abortion	3
Abscess :	
Axillary	2
Back	1
Buttock	1
Cerebral	1
Chin	2
Extradural	1
Face	2
Gluteal	1
Ischio Rectal	1
Liver	3
Lumbar	1
Lung	3
Mammary	1
Multiple	4
Pelvic	1
Peritonsillar	9
Scalp	1
Subphrenic	2
Thigh	1
Adenoids	2
Adenitis :	
Axillary	1
Cervical	1
Inguinal	2
Alcoholism :	
Acute	3
Chronic	4
Delirium Tremens	6
Anaemia :	
Simple (Chlorosis)	3
Pernicious	6
Secondary	8
Splenic	1
von Jaksch	1
Anchylostomiasis	3
Ankylosis of knee (partial)	1
Aneurism :	
Thoracic Aorta (Including Arch)	9
Abdominal	4
Aphasia	4
Aphonia	1
Appendicitis :	
Acute	7
Arterio Sclerosis	29
Arthritis :	
Chronic	2
Gonorrhœal	1
Infectious	1
Multiple	4
Deformans	4
Ascariasis	1
Ascites	1
Asthma, Bronchial	13
Ataxia functional	3
Atrophy of Optic Nerve	1
Autointoxication	5
Bromidrosis	1
Bronchiectasis	3
Bronchitis :	
Acute	17
Chronic	10
General	1
Burns of Ankle	1
Caisson Disease	1
Carcinoma :	
Colon	1
Gall Bladder	1
General Secondary	3
Liver	4
Lung	1
Oesophagus	2
Pancreas	1
Peritoneum	3
Rectum	1
Stomach	10
Uterus	1
Cataract Bilateral	1
Cellulitis :	
Arm	1
Foot	1
Hand	1
Orbit	1
Pelvic	1
Cholecystitis	3
Cholelithiasis	4
Chorea	10
Cirrhosis of Liver	26
Coma Diabetic	3
Colitis :	
Acute	4
Chronic	7

Congestion of Viscera	2
Conjunctivitis :	
Chronic	1
Purulent	3
Constipation	1
Contusion of Back	1
Coryza	1
Cyst :	
of Choroid Plexus	1
of Neck	1
Ovarian	3
Cystitis :	
Acute	2
Chronic	3
Dacryocystitis	2
Deafness	2
Dementia Senile	4
Diabetes Mellitus	13
Diarrhœa	1
Dilatation of Heart	3
Diphtheria	2
Displacement of Uterus	1
Eczema	2
Elephantiasis	1
Embolus, Cerebral	2
Emphysema, Pulmonary	2
Encephalopathy, Lead	3
Endocarditis :	
Acute	1
Chronic	133
Congenital	1
Malignant	9
Entero Colitis, Acute	7
Enteroptosis	1
Enuresis	1
Epilepsy	5
Epistaxis	1
Erythema Nodosum	5
Erysipelas, Facial	5
Exposure to Cold	1
Fistula in Ano	1
Fracture :	
of Pelvis	1
of Ribs	1
of Skull	1
Gangrene of Foot	1
Gastritis :	
Acute	3
Chronic	6
Alcoholic	3
Gastro Duodenitis	1
Gastro-Enteritis	16
Gastroptosis	1
Goitre :	
Exophthalmic	2
Simple	1
Gout, Chronic	1
Haematemesis	3
Haematuria	1
Hæmorrhage :	
Cerebral	15
Intestinal	19
Pulmonary	3
Hæmorrhoids	5
Helminthiasis	3
Hemiplegia	7
Hepatoptosis	1
Hernia :	
Inguinal	1
Ventral	2
Herpes Zoster	2
" Trigeminalis	2
Hodgkins Disease	3
Hydrocele	1
Hypertrophy :	
Heart	3
Prostate	1
Hysteria	3
Hysterical Joints	1
Imbecility	2
Indigestion, Intestinal	14
Infarction :	
Renal	4
Pulmonary	4
Splenic	3
Infected Finger	2
Influenza	35
Insanity	2
Insolation	3
Iritis	2
Jaundice :	
Catarrhal	6
Obstructive	1
Keratitis ;	
Interstitial	1
Superficial	1
Laryngitis :	
Acute	1
Tuberculous	2
Leucorrhœa	1
Leukæmia :	
Lymphatic Chronic	1
Spleno-Myelogenous	4

Locomotor Ataxia	1
Lumbago	6
Malaria:	
Æstivo-Autumnal	1
Tertian	19
Malnutrition	4
Mania, Acute	1
Marasmus	3
Mastitis	5
Mastoiditis	3
Measles	4
Mediastinitis	1
Melaena	1
Melancholia	4
Meningitis:	
Acute	2
Cerebral	1
Epidemic Cerebro-Spinal	74
Suppurative	7
Syphilitic	1
Serous	2
Tuberculous	13
Myalgia	5
Myelitis:	
Ascending	1
Chronic	1
Myocarditis	16
Myxœdema	1
Necrosis of Sphenoidal Cells	1
Nephritis:	
Acute	9
Chronic	74
Nephroptosis	5
Neuralgia:	
Facial	2
Lumbar	1
Neurasthenia	39
Neuritis:	
Alcoholic	4
Simple	1
Multiple	6
Neurosis, Gastric	12
Obesity	2
Oedema:	
Cerebral	2
Pulmonary	3
Otitis Media	22
Pancreatitis, Chronic Hemorrhagic	1
Paralysis:	
Facial	2
of Larynx, Unilateral	1
Peroneal	1
Paraplegia, Spastic	4
Paresis, General of Insane	2
Parotitis, Simple Acute	2
Paronychia	1
Peliosis Rheumatica	4
Pemphigus Acute	1
Perforation, Intestinal	5
Pericarditis:	
Chronic Adhesive	3
Dry	7
with Effusion	6
Perinephritis	1
Periostitis	3
Peritonitis:	
Chronic	1
General	3
Localized	4
Tuberculous	4
Pertussis	1
Pes Planus	1
Pharyngitis:	
Acute	2
Chronic	1
Phimosis	1
Phlebitis	7
Pleurisy:	
Adhesive	3
Dry	14
with Effusion	50
Empyæma	17
Pneumothorax	3
Pyopneumothorax	5
Traumatic	1
Pneumonia:	
Broncho	39
Cardiac	2
Hypostatic	4
Lobar	209
Delayed Resolution in	10
Poisoning:	
Carbolic Acid	1
Chloroform	1
Illuminating Gas	10
Lead	7
Morphine	1
Potassium Hydroxide	1
Quinine	1
Unknown	1

Polypus, Nasal	1
Pregnancy	3
Psoriasis	1
Puerperal Eclampsia	3
Purpera Hæmorrhagica	1
Pyelonephritis	1
Pyosalpinx	4
Rachitis	1
Raynaud's Disease	1
Relapsing Fever	1
Retinitis Albuminuric	2
Retraction of Lung	1
Rheumatism:	
Acute	64
Subacute	11
Chronic	7
Muscular	3
Rhinitis:	
Acute	1
Hypertrophic	1
Sarcoma:	
of Bone (disseminated)	1
of Kidney	1
of Liver	1
Scabies	1
Scarlet Fever	2
Sciatica	1
Senility	2
Septicæmia	3
Sepsis, Puerperal	1
Singultus	1
Softening of Brain	1
Splanchnoptosis	1
Splenomegaly	2
Splenoptosis	1
Stenosis of Larynx	1
Stricture of Urethra	1
Submersion	1
Syncope	1
Synovitis of Knee, Acute	4
Syphilis:	
Cerebral	1
Hereditary	1
of Liver	2
Secondary	4
Tertiary	2
Syringomyelia	1
Thoracoplasty—old	1
Thrombosis:	
Axillary Vein	2
Brachial Vein	1
Cardiac	1
Cerebral	5
Radial Artery	1
Posterior Tibial Artery	2
Veins of Leg	3
Tonsillitis, Acute	28
Tonsils Hypertrophied	3
Trichiniasis	3
Trichophytosis Capitis	2
Tuberculosis:	
General Miliary	3
Glandular	2
of Hip	2
Intestinal	1
of Kidney	3
of Mesenteric Glands	2
Pulmonary	70
Tumor:	
Cerebellar	1
Cerebral	4
Intestinal	1
Mediastinal	1
Typhoid Fever	159
Relapse	26
Ulcer:	
Corneal	1
Duodenal	1
of Foot	1
Gastric	8
of Leg	1
Uræmia:	
Acute	14
Chronic	3
Urethritis:	
Acute Gonorrhœal	1
Tuberculous	1
Urticaria	4
Vaginitis, Gonorrhœal	3
Varicella	2
Vomiting, Persistent	2
Vulvitis, Herpetic	1
Vesiculitis, Seminal	1

TOTAL NUMBER OF PATIENTS ADMITTED 1,348

TOTAL NUMBER OF DISEASES TREATED 2,003

CONCURRENT AND COMPLICATING DISEASES ARE CLASSIFIED SEPARATELY.

RESPECTFULLY SUBMITTED,

ALFRED JEROME BROWN, M.D.,
HOUSE PHYSICIAN.

REPORT OF THE SURGICAL DIVISIONS.

Operations from October 1st, 1904, to September 30th, 1905.

HEAD.

Skull:	
Angioma of scalp	1
Cerebellar tumor	1
Gumma of scalp	1
Mastoiditis	5
Osteoplastic for epilepsy	1
Osteoplastic for fracture of skull	10
Osteoplastic for cerebral abscess	7
Osteoplastic for cerebral tumor	2
Osteoplastic for hemiplegia	1
Face:	
Angioma	2
Cellulitis	1
Cyst	1
Epithelioma	1
Eye—Carcinoma	1
Dachryocystitis	1
Meibomian cyst	1
Plastic	5
Maxilla:	
Empyema of antrum	1
Fracture of inferior maxilla	3
Necrosis of inferior maxilla	4
Neuralgia of inferior dental nerve	1
Tumor of superior maxilla, sarcoma	1
Tumor of superior maxilla, carcinoma	1
Mouth:	
Adenoids of pharynx	1
Carcinoma of tongue	1
Epithelioma of tongue	2
Staphylorrhaphy	2
Tonsillotomy	1
Uranoplasty	3
	73

NECK.

Adenitis, tuberculous	37
Carcinoma of larynx	1
Carcinoma of glands	1
Cellulitis	3
Cyst of thyroglossal duct	2
Keloid	1
Removal of foreign body from oesophagus	2
Sarcoma	1
Sarcoma of parotid	4
Salivary calculus	1
Sympathectomy	1
Torticollis	1
Tracheotomy	2
Thyroidectomy, partial, for goitre	5
Tumor	1
	63

THORAX.

Breast:	
Tumor, benign	9
Tumor, malignant	20
Chest:	
Abscess of wall	1
Empyema	24
Empyema necessitatis	1
Foreign body in bronchus	1
Rib necrosis	2
Rib tuberculosis	1
	59

BACK.

Caries of spine	1
Coccygodynia	2
Fracture of spine	1
Laminectomy for myelitis	1
Laminectomy for spinal tumor	4
Lipoma	7
Lumbar abscess	1
Sebaceous cyst	1
	18

ABDOMEN.

Abdominal Wall:	
Abscess	1
Abdominal sinus	2
Fecal fistula	1
Fibroma	1
Gunshot wound	2
Stab wound	1
Stomach:	
Gastro-enterostomy for carcinoma	4
Gastrostomy	1
Gastrorrhaphy for perforated ulcer	6
Gastrorrhaphy	2
Gastro-enterostomy for ulcer	2

Gastro-enterostomy for dilatation	2
Gastro-enterostomy for vicious circle	1
Small Intestine:	
Enterorrhaphy	5
Ileostomy	3
Intestinal obstruction	19
Intestinal perforation	1
Intussusception	5
Resection	2
Ilio-colostomy	1
Typhoid perforation	4
Large Intestine:	
Carcinoma of colon	1
Carcinoma of sigmoid	3
Colocolostomy	1
Colostomy	2
Colotomy	1
Appendix:	
Appendicectomy	262
Appendicitis abscess	19
Peritoneum:	
Ascites	1
General peritonitis, septic	11
General peritonitis, tuberculous	7
Peritoneal, new growth, sarcoma	1
Subphrenic abscess	1
Omentum and Mesentery:	
Adhesions	1
Epiplopexy	1
Mesenteric cyst	1
Rupture of mesentery	1
Liver:	
Abscess	4
Carcinoma	1
Echinococcus cyst	1
Hepatopexy	1
Rupture of liver	1
Gall Bladder and Ducts:	
Cholecystectomy	9
Cholecystotomy	5
Cholecystostomy	14
Choledochotomy	1
Pancreas:	
Pancreatitis, acute hæmorrhagic	1
Rupture of pancreas	1
Spleen:	
Echinococcus cyst	2
Rupture of spleen	1
Wandering of spleen	1
Miscellaneous:	
Exploratory laparotomy	20
	443

Abdominal Gynæcology.

Uterus:	
Alexander's operation	2
Hysterectomy	18
Malposition of pregnant uterus	1
Myomectomy	16
Rupture	1
Ventral fixation	73
Appendages:	
Cyst, dermoid, of ovary	3
Cyst of broad ligament	4
Ectopic gestation	7
Oöphorectomy, partial or complete	26
Ovarian cyst	3
Parovarian cyst	1
Pelvic abscess	11
Salpingectomy	25
Salpingo-oöphorectomy	67
Uterus and Appendages:	
Pan-hysterectomy	2
	260

Hernia.

Femoral	11
Inguinal	112
Umbilical	6
Ventral	22
Strangulated femoral	2
Strangulated inguinal	5
Strangulated umbilical	2
	160

Genito-Urinary.

Kidney:	
Decapsulation	1
Nephrectomy	7
Nephrolithotomy	3
Nephropexy	17
Nephrotomy	2
Perinephritic abscess	4
Ureterotomy	2
Bladder:	
Extrophy of	1
Cystotomy, suprapubic	4
Prostatectomy	7
Prostatic abcess	1

Supra-pubic cystostomy	3
Ventro-suspension	2
Vesico-abdominal fistula	1
Penis:	
Amputation	1
Circumcision	6
Testes and Cords:	
Castration	7
Hydrocele	11
Orchopexy	1
Undescended testicle	4
Tuberculous testes	3
Varicocele	20
Urethra:	
Hypospadias	9
Rupture of	1
Urethral fistula	1
Urethrotomy, external	16
Urethrotomy, internal and external	2
	137

Vaginal Gynæcology.

Uterus:	
Amputation of cervix	7
Cervical polyp	2
Curettage for carcinoma	3
Dilatation and curettage	90
Ectopic gestation (vaginal op.)	2
Oöphorectomy vaginal	1
Pyosalpinx incision	1
Trachelorrhaphy	26
Uterine polyp	1
Vaginal hysterectomy	1
Vaginal myomectomy	3
Vagina and vulva:	
Abscess of vulva	1
Carcinoma of	1
Colporrhaphy	6
Cyst of vulva	1
Recto-vaginal fistula	6
Hæmatocolpos	1
Vulvo-vaginal cyst	1
Perineum:	
Perineorrhaphy	22
Parturition:	
Induced Abortion	1
Abortion, curettage for retained secundines	8
	195

Rectum and Ischio-Rectal Region.

Rectum:	
Dilatation of sphincter ani	3
Curettage for carcinoma	2
Fissure in ano	2
Fistula	21
Gluteal abscess	1
Hemorrhoids, clamp and cautery	22
Hemorrhoids, modified Allingham's	23
Hemorrhoids, Whitehead's	4
Imperforate anus	1
Ischio-rectal abscess	4
Plastic on rectum	1
Polyp of	1
Prolapse of	1
Resection of	2
Stricture of	2
	90

Extremities, Upper.

Axilla:	
Abscess	4
Sarcoma of	1
Shoulder:	
Ankylosis of (resection)	3
Clavicle (osteotomy of)	1
Lipoma of shoulder	1
Tuberculous bursitis	1
Arm:	
Amputation of	1
Cellulitis of	1
Re-fracture for deformity	2
Osteomyelitis	1
Thrombosis of brachial vein	1
Freeing of musculo spiral nerve	1
Forearm:	
Fracture for deformity	6
Sarcoma of forearm	4
Suture of ulnar nerve	1
Hand:	
Amputation of fingers	1
Epithelioma of hand	1
Foreign body in hand	1
Plastic on hand	4
Plastic on fingers	1
Skin graft	1
	38

Extremities, Lower.

Pelvis.	
Compound fracture, suture	1

Iliac abscess	6
Iliac tuberculosis	1
Groin:	
Inguinal adenitis	2
Carcinoma of groin	1
Hip:	
Abscess of	1
Ankylosis of	1
Thigh:	
Abscess of	2
Amputation of	1
Cellulitis of	3
Keloid of, excision	1
Genu valgum, osteotomy	5
Laceration of thigh	1
Osteomyelitis	2
Sebaceous cyst of buttock	1
Isolation of sciatic nerve	1
Sequestrotomy	10
Knee:	
Arthritis septic	3
Arthritis tuberculous	1
Floating cartilage	5
Fractured patella, suture	7
Hypertrophy of synovial fringe	1
Resection of knee joint	2
Synovitis	1
Leg:	
Amputation	2
Osteomyelitis	3
Osteotomy for genu varum	3
Painful stump resection	1
Necrosis of Tibia	1
Sarcoma of Tibia	1
Varicose veins	24
Foot:	
Amputation of foot	2
Amputation of toes	3
Cellulitis	1
Fracture of astragalus	1
Resection of metatarsus	1
	94

TOTALS:

Head	73
Neck	63
Thorax	59
Back	18
Abdomen	443
Abd. gynæcology	260
Hernias	160
Genitourinary	137
Vaginal gynæcology	195
Rectum, ischio-rectal region	90
Upper extremities	38
Lower extremities	94
	1,630

OPERATIONS IN ACCIDENT WARD.

Scalp:	
Infection	5
Cysts, sebaceous	2
Face:	
Foreign body in	1
Infection	5
Mole	1
Abscess	2
Mouth and Throat:	
Alveolar abscess	21
Epithelioma	1
Pharynx—foreign body	5
Tongue, extensive laceration	5
Teeth extracted	7
Tonsils incised	7
Bullet in tonsil	1
Abscess—floor of mouth	1
Uvula—incision	1
Submaxillary abscess	1
Tonsillectomy	2
Trachea:	
Tracheotomy	1
Larynx:	
Intubation	5
Ear:	
Foreign body	5
Furuncle	1
Eye:	
Foreign body	87
Infection over	2
Infection under	1
Lip:	
Abscess	1
Nose:	
Foreign body	9
Epistaxis	14
Tumor	2
Neck:	
Adenitis	10
Abscess	18
Cellulitis	6
Furuncle	

Foreign body removed	2
Sebaceous cyst	3
Carbuncle	3
Chest:	
Hypodermoclysis	1
Empyema	9
Abscess	1
Tumor	1
Axilla:	
Abscess	5
Adenitis	6
Carcinoma	1
Abdomen:	
Fistula	1
Foreign body	2
Back:	
Lipoma	2
Furuncle	3
Rectum and Perineum:	
Ischio rectal abscess	6
Rectal abscess	4
Papilloma	2
Genito-urinary:	
Circumcision	14
Hydrocele	5
Abortion	2
Childbirth	1
Placenta expressed	1
Curettage	1
Shoulder:	
Lipoma	1
Arm:	
Infusion	15
Phlebotomy	10
Cellulitis	2
Furuncle	5
Foreign body	2
Infection	2
Forearm and Wrist:	
Cellulitis	2
Tenorrhaphy	1
Bursitis	1
Infection	10
Carbuncle	2
Furuncle	1
Ganglion	2
Foreign body	2
Amputation	1
Elbow:	
Bursitis	1
Infection	3
Hand:	
Cicatrix, incision	1
Cellulitis	4
Infection	37
Ganglion	2
Abscess	4
Foreign body	25
Fingers:	
Amputation	23
Infection	140
Foreign body	21
Tumor	2
Tenorrhaphy	3
Abscess	2
Cellulitis	3
Necrosis	1
Tenosynovitis	2
Groin:	
Inguinal Adenitis	1
Thigh:	
Infection	1
Bullet removed	2
Foreign body	5
Abscess	2
Leg:	
Infection	9
Foreign Body	2
Cellulitis	3
Abscess	1
Knee:	
Synovitis	6
Bursitis	1
Furuncle	3
Infection	2
Foot and Ankle:	
Cellulitis	1
Infection	21
Furuncle	1
Amputation	1
Tenorrhaphy	4
Foreign body	7
Toes:	
Infection	13
Ingrowing toe nail	7
Plastic work	4
Total operations	641

Simple Fractures.

Vault	4
Base	17
Nasal	25
Maxilla, upper	8
Maxilla, lower	10
Scapula	3
Clavicle	42
Vertebræ	2
Ribs	35
Humerus:	
Shaft	7
Supra condyloid	9
External condyle	10
Internal condyle	10
Greater tuberosity	1
Anatomical neck	1
Surgical neck	2
Radius	25
Green stick	2
Ulna	10
Olecranon	13
Radius and Ulna	30
Green stick	9
Colles'	45
Metacarpus	28
Phalanges, hand	13
Femur, neck	7
Femur, shaft	1
Tibia	14
Fibula	10
Tibia and Fibula	9
Potts' Fracture	16
Patella	3
Tarsus	4
Metatarsus	6
Phalanges (foot)	9
Pelvis	4
Coccyx	1
Total	412

Compound Fractures.

Skull, base	1
Nasal	11
Maxilla, upper	2
Maxilla, lower	3
Humerus	1
Radius and Ulna	4
Phalanges (hand)	6
Femur	2
Fibula	2
Tarsus	2
Phalanges (foot)	1
Total	35

Dislocations.

Jaw	3
Clavicle	2
Shoulder	25
Elbow	8
Wrist	3
Ulna	2
Radius	1
Ulna and radius	1
Finger	3
Thumb	8
Metacarpus	2
Phalanges, foot	1
Phalanges, hand	1
Total	60

Sprains.

Back	9
Shoulder	24
Elbow	21
Wrist	87
Carpus	8
Metacarpus	7
Fingers	3
Thumb	28
Tarsus	6
Knee	13
Ankle	105
Neck	1
Total	312

Anæsthetics.

Adrenalin chloride	2
Chloroform	14
Cocaine	469
Ether	6
Ethyl chloride	3
Gas, nitrous oxide	110
Gas and ether	12
Adrenalin and cocaine	31
Stovain	2
Scopalamin	1
Total	650

Totals:

Operations	641
Fractures, simple	412
Fractures, compound	35
Dislocations	60
Sprains	312
	1,460

ANÆSTHETICS ADMINISTERED.

Chloroform	87
Chloroform and ether	12
Cocaine	19
Ethyl chloride and ether	35
Ether	24
Nitrous oxide and ether	1,234
Nitrous oxide	1
No anæsthesia	3
Stovaine, spinal	2
	1,417
IN ACCIDENT WARD	650
TOTAL	2,067

Respectfully submitted,

House Surgeon, Division I.—JOHN D. KERNAN, JR., M.D.

" " " II.—SELDEN I. RAINFORTH, M.D.

REPORT OF PATHOLOGICAL DEPARTMENT.

THE BOARD OF MANAGERS OF THE PRESBYTERIAN HOSPITAL.

GENTLEMEN:—I have the honor to submit herewith the report of the Pathological Department for the year ending September 30, 1905. The figures show that the services of this department to the hospital continue to increase. Its work in the way of research appears in the Medical and Surgical Reports and in papers read before Medical Societies and appearing in the Medical press.

We are still in great need of proper working room.

During the past year the cases in which clinical observation has been followed by examinations *post mortem* number . 131

In the division of Bacteriology the number of studies by cultures has been 854

In addition to Bacteriological studies of spinal fluids . . . 226

In the division of Histological Pathology, the organs from which sections have been prepared *post mortem*, and the findings recorded number 405

And the specimens from Operating Pavilion, Wards and Dispensary which have been studied by microscopic section, reported and recorded, number 707

In the division of Clinical Pathology the following examinations have been made of specimens from the Wards, Operating Pavilion and Dispensary:

URINE:		
Ordinary examinations, ...	11,825	
Quantitative estimation urea, ...	104	
Quantitative estimation glucose, . . .	175	
Diozo tests, ...	389	
Stained for tubercle bacilli, ...	88	
		12,581
BLOOD:		
Leucocyte count, ...	4,257	
Differential counts, ...	800	
Red cell counts, ...	497	
Haemoglobin, ...	992	
For malaria, ...	152	
		6,698
Widal tests, ...		961
Sputum, ...		1,278
Exudates, transudates, fæces, &c., . . .		845
Analyses of gastric contents, ...		147
Total specimens examined, ...		22,510

Very respectfully,

JOHN S. THACHER, M.D.,
Pathologist.

DISPENSARY.

REPORT OF REGISTRAR.

To the Board of Managers of the Presbyterian Hospital.

Gentlemen: The Report for the year ending September 30th, 1905, is herewith submitted, and shows a general increase in the figures. There have been 29,017 new patients admitted to the benefits of the Dispensary; when 3,471 remaining from last year are added to these, it shows that 32,488 people received treatment during the year. They made 85,928 visits; 71,874 payments were made; 7,599 were free; 6,183 received advice and 312 were vaccinated. The following table will show the occupations of new patients treated:

Actors	16	Dressmakers	259	Lamplighter	1	R. R. Motormen, Guards, Conductors, etc.	320
Architects	2	Dyers	5	Librarians	2	Sailors	34
Artists	1	Drivers	467	Manicurists	5	Salesmen, " women	155
Bakers' helpers	161	Electricians' helpers	126	Mechanics	542	School children	6,532
Barbers	110	Elevator Runners	163	Milliners	97	Seamstresses	84
Barkeepers	81	Embroiderers	16	Musicians	30	Shoemakers	56
Bookbinders	31	Engineers	50	No occupation (Infants, etc.)	3,514	Stablemen	71
Bootblacks	19	Engravers	18	Newsdealers	15	Stenographers	41
Boxmakers	28	Factory Hands	160	Office boys	172	Soldiers	5
Brewers	49	Farmers	27	Operators—Garments	177	Stonecutters' helpers	56
Brushmakers	6	Firemen	75	Operators—Telephone	10	Students	42
Butchers	158	Folder	1	Operators—Telegraph	39	Sexton	1
Buttonmakers	12	Furriers	12	Opticians	4	Teachers	7
Cabinetmakers	29	Governesses	6	Painters' helpers	241	Tailors	219
Carpet Layers	9	Gilder	1	Peddlers	102	Tilelayers' helpers	6
Carpenters	267	Harnessmakers	9	Policemen	2	Umbrella makers	4
Carriagemakers	7	Hatters	13	Photographers	5	Upholsterers	6
Cash Girls	83	Hodcarriers	57	Piano makers	36	Unknown	374
Cigarmakers	463	Housewives	6,621	Plasterers	61	Watchmen	47
Chairmaker	1	Inspectors	12	Plumbers' helpers	253	Weavers	21
Clergymen	24	Inventor	1	Porters	286	Woodworkers	20
Clerks (Grocery, etc)	965	Ironworkers' helpers	234	Printers	82		
Coal Dealers	27	Janitors	69	Riggers	5		29,017
Confectioners	18	Jewellers	14				
Costumer	1	Laborers	1,804				
Domestics	2,433	Letter Carriers	8				
Draughtsmen	5						
Drillmaster	1						

and were of the following nationalities:

Africa	1	Finland	55	Norway	30	Turkey	25
Armenia	16	France	73	Persia	3	United States	14,666
Austria	1,196	Germany	2636	Roumania	76	Unknown	31
Belgium	9	Greece	69	Russia	1,779	Wales	6
Canada	208	Holland	36	Scotland	94	West Indies	258
China	15	Hungary	1,019	South America	2	Mexico	1
Denmark	61	Ireland	4,739	Spain	3		
East Indies	7	Italy	980	Sweden	202		29,017
England	605	Japan	22	Switzerland	77		
Egypt	6	New Zealand	2	Syria	9		

The Druggists compounded 83,936 prescriptions; 20,715 dressings were applied by the surgeons; 737 investigations were made by the Charity Organization Society, of which 368 were rejected as being able to pay a fee to an outside physician. The table of occupations will give a very good idea as to the class of people seeking charitable relief. The receipts for the year amounted to $10,011.98. The daily average of patients treated was 283.

Thanks are due to the various members of the Dispensary, professional and otherwise, for the faithful performance of their several duties.

Very respectfully,

Allen H. Oliver, M. D.,
Registrar.

DISPENSARY.

REPORT OF CHIEFS OF CLINICS OF PATIENTS ADMITTED FOR YEAR ENDING SEPT. 30, 1905.

To the Board of Managers of the Presbyterian Hospital.

Gentlemen: The appended table shows the number of new patients admitted to the Dispensary during the year ending September 30th, 1905:

Months.	Gynæcology.	Surgery.	Genito Urinary and Skin.	Nervous.	Eye.	Children.	Nose, Throat and Ear.	Heart and Lungs.	General Medicine.	Total.
October	176	472	220	123	201	333	304	296	335	2,460
November	159	443	241	110	119	263	270	309	351	2,285
December	128	373	200	98	121	217	259	325	309	2,030
January	132	439	209	96	169	219	269	342	329	2,195
February	143	384	239	97	154	236	242	319	332	2,145
March	185	510	288	134	176	288	319	438	450	2,789
April	169	596	263	115	209	329	298	414	439	2,742
May	187	548	289	140	121	408	275	302	313	2,583
June	172	552	304	138	133	298	219	261	318	2,395
July	176	502	327	123	84	292	232	243	352	2,331
August	291	534	315	104	117	354	244	240	363	2,472
September	185	524	296	131	174	378	298	248	356	2,590
	2,013	5,807	3,191	1,409	1,769	3,615	3,229	3,737	4,247	29,017

Operations in Surgical Division	1,051
Operations in Nose, Throat and Ear	425
Patients sent to Hospital	479

This table shows an increase of 513 new patients over the previous year.

The interest of the Dispensary work has increased with the number of patients and the need of more room is correspondingly felt; particularly is this true of the medical classes, where the rooms are always over-crowded.

The addition of a clinical pathologist to the Dispensary staff would add greatly to the completeness of the work, and would, at the same time, relieve the already congested Pathological Department of the Hospital.

While there have been several resignations from the Staff during the year, there have been eleven new appointments, so that the standard of the Dispensary work has been fully maintained.

Very respectfully,

Herbert S. Carter, M.D.,
Chief of Medical Clinic.

Forbes Hawkes, M.D.,
Clarence A. McWilliams, M.D.,
Chiefs of Surgical Clinic.

BOARD OF MANAGERS.

	From	To	Served the Institution.	
William A. Booth	1868	1869	1 year	Resigned.
James Brown	1868	1877	9 years	Died in office.
Marshall S. Bidwell	1868	1872	4 years	Died in office.
Aaron B. Belknap	1868	1880	12 years	Died in office.
William E. Dodge	1868	1883	15 years	Died in office.
James Donaldson	1868	1872	4 years	Died in office.
John C. Green	1868	1875	7 years	Died in office.
Winthrop S. Gilman	1868	1873	5 years	Resigned.
Robert M. Hartley	1868	1881	13 years	Died in office.
Richard Irvin	1868	1888	20 years	Died in office.
Edward S. Jaffray	1868	1878	10 years	Resigned.
Thomas Jeremiah	1868	1872	4 years	Died in office.
Morris K. Jesup	1868	1875	7 years	Resigned.
John Taylor Johnston	1868	1893	25 years	Died in office.
James Lenox	1868	1880	12 years	Died in office.
David Olyphant	1868	1873	7 years	Resigned.
William Paton	1868	1875	7 years	Resigned.
Thomas C. M. Paton	1868	1878	10 years	Resigned
Joseph Stuart	1868	1874	6 years	Died in office.
Robert L. Stuart	1868	1882	14 years	Died in office.
Thomas U. Smith	1868	1874	6 years	Died in office.
Jonathan Sturges	1868	1874	6 years	Died in office.
Otis D. Swan	1868	1876	8 years	Resigned.
Charles N. Talbot	1868	1874	6 years	Died in office.
Willard Parker, M.D	1868	1875	7 years	Resigned.
John R. Ford	1868	1880	12 years	Died in office.
Henry M. Taber	1868	1884	16 years	Resigned.
Alexander Van Rensselaer	1868	1876	8 years	Resigned.
William M. Vermilye	1868	1878	10 years	Died in office.
Washington R. Vermilye	1868	1876	8 years	Died in office.
A. R. Wetmore	1868	1881	13 years	Died in office.
A. Robertson Walsh	1868	1884	16 years	Died in office.
George de F. Lord	1869	1872	3 years	Resigned.
Henry Parish	1869	1872	3 years	Resigned.
David S. Egleston	1873	1876	3 years	Resigned.
Edmund D. Stanton	1873	1873	1 year	Died in office.
George W. Lane	1873	1883	10 years	Died in office.
John C. Tucker	1873	1875	2 years	Resigned.
Charles Lanier	1873	1875	2 years	Resigned.
John E. Parsons	1873	1875	2 years	Resigned.
Latimer Bailey	1874	1881	7 years	Resigned.
William Adams, D.D	1874	1880	6 years	Died in office.
John T. Agnew	1875	1899	24 years	Died in office.
Joseph K. Skidmore	1875	1876	1 year	Resigned.
Walter Edwards, Jr	1875	1895	20 years	Died in office.
William K. Hinman	1875			Continues in office.
John S. Kennedy	1876			Continues in office.
Robert Schell	1876	1900	24 years	Died in office.
Thomas Donaldson	1876	1878	2 years	Died in office.
George W. Talbot	1876	1881	5 years	Resigned.
Randolph W. Townsend	1876	1902	26 years	Died in office.
Alexander Maitland	1876			Continues in office.
Richard W. Hurlbut	1875	1887	12 years	Died in office.
J. Cleveland Cady	1876	1887	11 years	Resigned.
" " re-elected	1896			Continues in office.
John A. Hardenbergh	1876	1898	22 years	Died in office.
Charles A. Bulkley	1877	1886	9 years	Died in office.
Frederick Sturges	1877			Continues in office
Elbert B. Monroe	1878	1894	16 years	Died in office.
Robert Lenox Belknap	1878	1896	18 years	Died in office.
Henry G. de Forest	1878	1889	11 years	Died in office.

BOARD OF MANAGERS—(*Continued*).

	From	To	Served the Institution.	
Edwin D. Morgan	1878	1883	5 years	Died in office.
Charles Fanning	1878	1880	2 years	Resigned.
William M. Taylor, D.D.	1881	1895	14 years	Died in office.
John S. Bussing	1881	1890	9 years	Resigned.
Heber R. Bishop	1881	1897	16 years	Resigned.
Elbert A. Brinckerhoff	1881			Continues in office.
Algernon S. Sullivan	1881	1887	6 years	Died in office.
Frederick Marquand	1881	1882	1 year	Died in office.
Henry M. Flagler	1882	1891	9 years	Resigned.
Frederick Billings	1883	1890	7 years	Died in office.
John T. Terry	1883			Continues in office.
John Sloane	1883			Continues in office.
George E. Dodge	1883	1900	17 years	Resigned.
William H. Jackson	1883			Continues in office.
John Crosby Brown	1883			Continues in office.
Charles S. Smith	1884			Continues in office.
Henry S. Wilson	1886			Continues in office.
William B. Isham	1886			Continues in office.
Frederick Baker	1887			Continues in office.
Henry G. Marquand	1887	1902	15 years	Died in office.
William Moir	1888	1896	8 years	Died in office.
Donald Mackay	1888			Continues in office.
Robert W. de Forest	1890			Continues in office.
Francis B. Griffin	1890			Continues in office.
Samuel Inslee	1891	1895	4 years	Died in office.
William F. Havemeyer	1892			Continues in office.
Hugh D. Auchincloss	1892			Continues in office.
John Herbert Johnston	1893	1895	2 years	Resigned.
C. Whitney Carpenter	1895	1895		Resigned.
Ethan Allen	1896			Continues in office.
William L. McLane	1896	1903	7 years	Died in office.
William V. S. Thorne	1896			Continues in office.
John S. Billings, M.D.	1896			Continues in office.
Charles W. McAlpin	1896			Continues in office.
John P. Duncan	1899	1901	2 years	Died in office.
William Barbour	1899			Continues in office.
Arthur P. Sturges	1899			Continues in office.
John J. Sinclair	1900			Continues in office.
James R. Jesup	1900	1901	1 year	Resigned.
William Sloane	1901			Continues in office.
Henry W. de Forest	1902			Continues in office.
Matthew C. Fleming	1902			Continues in office.
Eugene Delano	1902			Continues in office.
Gordon B. Chapin	1905			Continues in office.
William R. Willcox	1905			Continues in office.

EX-OFFICIO MEMBERS OF THE BOARD OF MANAGERS CONSTITUTING THE CLERICAL BOARD.

	From	To	Served the Institution.
Ministers of the First Presbyterian Church.			
Rev. William M. Paxton, D.D.	1868	1883	15 years.
Rev. Richard D. Harlan	1886	1891	5 years.
Rev. Howard Duffield, D.D.	1891		Continues in office.
Ministers of the Madison Square Presbyterian Church.			
Rev. William Adams, D.D.	1868	1875	7 years.
Rev. William J. Tucker, D.D.	1875	1880	5 years.
Rev. Charles H. Parkhurst, D.D.	1880		Continues in office.
Senior Ministers of the Collegiate Church of the Reformed Dutch Church.			
Rev. Thomas Dewitt, D.D.	1868	1874	Died in office.
Rev. Thomas E. Vermilye, D.D.	1875	1893	Died in office.
Rev. Talbot W. Chambers, D.D.	1893	1896	Died in office.
Rev. Edward B. Coe, D.D.	1896		Continues in office.
Ministers of the First Reformed Presbyterian Church.			
Rev. John N. McLeod, D.D.	1868	1874	Died in office.
Rev. William Wylie	1875	1886	11 years.
Rev. I. M. Stephens	1888	1890	2 years.
Rev. James D. Steele, Ph.D.	1891		Continues in office.

OFFICERS.

	From	To	Served the Institution.	
PRESIDENTS.				
James Lenox	1868	1880	12 years	Died in office.
Robert L. Stuart	1880	1882	2 years	Died in office.
Edwin D. Morgan	1882	1883	2 months	Died in office.
George W. Lane	1883	1884	2 years	Died in office.
John S. Kennedy	1884			Continues in office.
VICE-PRESIDENTS.				
John C. Green	1868	1875	7 years	Died in office.
Robert L. Stuart	1876	1880	4 years	Elected to Presidency.
Edwin D. Morgan	1880	1882	2 years	Elected to Presidency.
George W. Lane	1882	1883	2 months	Elected to Presidency.
John S. Kennedy	1883	1884	1 year	Elected to Presidency.
Heber R. Bishop	1884	1896	12 years	Resigned.
Frederick Sturges	1896			Continues in office.
TREASURERS.				
Aaron B. Belknap	1868	1880	12 years	Died in office.
Robert Lenox Belknap	1880	1892	12 years	Resigned.
Elbert A. Brinckerhoff	1892	1898	6 years	Resigned.
William V. S. Thorne	1898			Continues in office.
CORRESPONDING SECRETARIES.				
Robert M. Hartley	1868	1876	8 years	Died in office.
Otis D. Swan	1876	1877	1 year	Resigned.
Walter Edwards, Jr.	1877	1884	7 years	Resigned.
Algernon S. Sullivan	1884	1888	4 years	Died in office.
Elbert B. Monroe	1888	1890	2 years	Died in office.
George E. Dodge	1890	1898	8 years	Resigned.
William V. S. Thorne	1898	1899	1 year	Resigned.
Alexander Maitland	1899			Continues in office.
RECORDING SECRETARIES.				
Henry M. Taber	1868	1884	16 years	Resigned.
Walter Edwards, Jr.	1884	1895	11 years	Died in office.
Alexander Maitland	1896	1899	3 years	Resigned.
Charles W. McAlpin	1899	1901	2 years	Resigned.
Matthew C. Fleming	1903			Continues in office.
RESIDENT DIRECTRESS.				
Miss Jane S. Woolsey	1872	1876	4 years	Resigned.
SUPERINTENDENTS.				
Charles F. Carpenter	1876	1879	3 years	Resigned.
Rev. Thomas G. Wall	1879	1892	13 years	Resigned.
C. Irving Fisher, M.D	1892			Continues in office.
CHAPLAINS.				
Thomas G. Wall, D.D.	1879	1902	23 years	Died in office.
SUPERINTENDENT OF TRAINING SCHOOL.				
Anna C. Maxwell	1892			Continues in office.

CONSULTING PHYSICIANS AND SURGEONS.

		From	To	Served the Institution.	
Cons'g P.	Alonzo Clark, M.D.....	1871	1875	4 years	
Cons'g P.	Oliver White, M.D.....	1871	1880	9 years	Died in office.
Cons'g S.	George A. Peters, M.D....	1871	1875	4 years	
Cons'g S.	John J. Crane, M.D.....	1871	1876	5 years	
Cons'g P.	Jared Linsley, M.D.....	1876	1885	9 years	Died in office.
Cons'g S.	Wm. Detmold, M.D.....	1876	1885	9 years	
Cons'g S.	Gurdon Buck, M.D.....	1876	1877	5 mon.	Died in office.
Cons'g S.	Wm. H. van Buren, M.D..	1876	1883	7 years	Died in office.
Cons'g P.	Samuel F. Hubbard, M.D..	1880	1885	5 years	
Cons'g P.	James L. Banks, M.D.	1880	1883	3 years	Died in office.
Cons'g P.	Gouverneur M. Smith, M.D.	1882	1884	2 years	
Cons'g S.	Alfred C. Post, M.D.....	1883	1885	2 years	
Cons'g S.	John H. Hinton, M.D	1884	1885	1 year	
Cons'g S.	Frederick Lange, M.D.....	1885	1889	6 years	
Cons'g S.	Frederick Lange, M.D. ...	1892	1894		
Cons'g S.	Chas. McBurney, M.D.....	1885			Continues in office.
Cons'g P.	Wm. H. Draper, M.D.....	1885	1901	16 years	Died in office
Cons'g P.	E. G. Janeway, M.D	1885			Continues in office.
Cons'g S.	Chas. K. Briddon, M.D....	1899			Continues in office.
Cons'g P.	Andrew H. Smith, M.D...	1903			Continues in office.

PATHOLOGISTS.

	From	To	Served the Institution.
Charles S. Bull, M.D.....	1871	1873	2 years.
T. E. Satterthwaite, M.D.	1873	1888	15 years.
John W. Beckman, M.D.....	1874	1875	1 year.
John S. Thacher, M.D.....	1889		Continues in office.

VISITING PHYSICIANS AND SURGEONS

		From	To	Served the Institution.	
V. P.	A. Brayton Ball, M.D.....	1871	1875	4 years	
V. P.	Edward C. Seguin, M.D....	1871	1873	2 years	
V. P.	George G. Wheelock, M.D.	1871	1875	4 years	
V. P.	Walter De F. Day, M.D....	1871	1875	4 years	
V. P.	Gerardus H. Wynkoop, M.D.	1871	1875	4 years	
V. P.	Alexander Hadden, M.D. ..	1871	1885	14 years	
V. S.	Alfred C. Post, M.D.....	1871	1883	12 years	
V. S.	Gurdon Buck, M.D.....	1871	1876	5 years	
V. S.	Thomas T. Sabine, M.D....	1871	1874	3 years	
V. S.	Daniel M. Stimson, M.D....	1871	1876	5 years	
V. S.	L. De Forest Woodruff, M.D.	1871	1876	5 years	
V. S.	Samuel B. Ward, M.D.....	1871	1876	5 years	
V. S.	Charles M. Allin, M.D.....	1874	1876	2 years	
V. P.	James L. Banks, M.D.....	1875	1880	5 years	
V. P.	Samuel T. Hubbard, M.D..	1875	1881	6 years	
V. P.	Gouverneur M. Smith, M.D.	1875	1882	7 years	
V. P.	Frederick A. Burrall, M.D..	1875	1885	10 years	
V. P.	Jas. V. S. Woolley, M.D...	1875	1881	6 years	
V. S.	Lewis A. Stimson, M.D....	1876	1889	13 years	
V. S.	John H. Hinton, M.D.....	1876	1884	8 years	
V. S.	Charles K. Briddon, M.D...	1876	1900	24 years	
V. S.	William T. White, M.D.....	1876	1880	4 years	
V. S.	George F. Shrady, M.D....	1877	1885	8 years	
V. P.	Fred. A. Castle, M.D.....	1880	1885	5 years	
V. S.	Leroy M. Yale, M.D.....	1880	1885	5 years	
V. P.	Andrew H. Smith, M.D.....	1880	1903	23 years	
V. P.	Thomas A. McBride, M.D..	1880	1886	6 years	Died in office.
V. P.	William H. Flint, M.D.....	1885	1896	11 years	
V. S.	William S. Halsted, M.D...	1885	1887	2 years	
V. P.	W. Gilman Thompson, M.D.	1887			Continues in office.
V. S.	Andrew J. McCosh, M.D...	1887			Continues in office.
V. P.	F. P. Kinnicutt, M.D.....	1892			Continues in office.
V. P.	Wm. P. Northrup, M.D....	1892			Continues in office.
V. P.	Walter B. James, M.D.....	1892			Continues in office.
V. S.	Ellsworth Eliot, Jr., M.D..	1900			Continues in office.
V. P.	John S. Thacher, M.D.....	1903			Continues in office.

ASSOCIATE VISITING PHYSICIANS AND SURGEONS.

		From	To	Served the Institution.
A. V. P.	George A. Tuttle, M.D.....	1900		Continues in office.
A. V. P.	John S. Thacher, M.D.....	1900	1903	
A. V. S.	F. Tilden Brown, M.D.....	1900		Continues in office.
A. V. S.	George Woolsey, M.D.....	1900		Continues in office.
A. V. P.	David Bovaird, Jr., M.D....	1903		Continues in office.

HOUSE PHYSICIANS AND HOUSE SURGEONS.

Nelson B. Sizer, M.D.	May, 1872	Oct., 1872	Physician and surgeon.
D. H. Moment, M.D.	Oct., 1872	Mar., 1873	Physician and surgeon.
M. E. Tully, M.D.	Mar., 1873	Mar., 1874	Physician and surgeon.
Edward T. Ely, M.D.	Mar., 1874	Mar., 1875	Physician.
John B. Crowell.	April, 1874	Mar., 1875	Surgeon.
Charles B. Roof, M.D.	Mar., 1875	April, 1876	Physician and surgeon.
D. B. Delavan, M.D.	April, 1876	Sept., 1876	Physician and surgeon.
William E. Forrest, M.D.	Sept., 1876	Mar., 1877	Physician.
Jacob A. van Houten, M.D.	Mar., 1876	Mar., 1877	Surgeon.
W. H. Haynes, Jr., M.D.	Mar., 1877	Sept., 1877	Physician.
August F. Büchler, M.D.	Mar., 1877	Sept., 1877	Surgeon.
P. F. Chambers, M.D.	Sept., 1877	Mar., 1878	Physician.
A. M. Jacobus, M.D.	Sept., 1877	Mar., 1878	Surgeon.
John J. McNulty, M.D.	Mar., 1878	Sept., 1878	Physician.
Thomas W. Busche, M.D.	Mar., 1878	Sept., 1878	Surgeon.
William H. Porter, M.D.	Sept., 1878	Mar., 1879	Physician.
L. Alberto Lacayo, M.D.	Sept., 1878	Mar., 1879	Surgeon.
W. H. Gerrish, M.D.	Mar., 1879	May, 1879	Surgeon.
Edwin B. Ramsdell, M.D.	April, 1879	Oct., 1879	Physician.
Herbert W. Little, M.D.	May, 1879	Oct., 1879	Surgeon.
Herbert W. Little, M.D.	Oct., 1879	April, 1880	Physician.
Howard G. Wetmore, M.D.	Oct., 1879	April, 1880	Surgeon.
Howard G. Wetmore, M.D.	April, 1880	Oct., 1880	Physician.
John A. Wells, M.D.	April, 1880	Oct., 1880	Surgeon.
John A. Wells, M.D.	Oct., 1880	April, 1881	Physician.
Jos. W. Stickler, M.D.	Oct., 1880	July, 1881	Surgeon.
Wm. K. Simpson, M.D.	July, 1881	Oct., 1881	Surgeon.
John T. Duffield, M.D.	April, 1881	Dec., 1881	Physician.
John T. Duffield, M.D.	Dec., 1881	April, 1882	Surgeon.
Wm. K. Simpson, M.D.	Dec., 1881	June, 1882	Physician.
Wm K. Simpson, M.D.	June, 1882	Oct., 1882	Surgeon.
H A. Mandeville, M.D.	April, 1882	June, 1882	Surgeon.
H. A. Mandeville, M.D.	June, 1882	Dec., 1882	Physician.
H. B. McCarroll, M.D.	Oct., 1882	Dec., 1882	Surgeon.
H. B. McCarroll, M.D.	Dec., 1882	June, 1883	Physician.
A. Freeman, Jr., M.D.	June, 1883	Dec., 1883	Physician.
A. Freeman, Jr., M.D.	Dec., 1883	June, 1884	Surgeon.
Charles G. Wagner, M.D	Dec., 1883	June, 1884	Physician.
Charles G. Wagner, M.D	June, 1884	Dec., 1884	Surgeon.
E. S. Garner, M.D.	June, 1884	Dec., 1884	Physician.
E. S. Garner, M.D.	Dec., 1884	June, 1885	Surgeon.
Henry Rolando, M.D.	Dec., 1884	June, 1885	Physician.
Henry Rolando, M.D.	June, 1885	Dec., 1885	Surgeon.
Wm. H. Sherman, M.D.	June, 1885	Dec., 1885	Physician.
Wm. H. Sherman, M.D.	Dec., 1885	June, 1886	Surgeon.
Frank W. Shaw, M.D.	Dec., 1885	June, 1886	Physician.
Frank W. Shaw, M.D	June, 1886	Dec., 1886	Surgeon.
Alfred E. Hooker, M.D.	June, 1886	Dec., 1886	Physician.
Alfred E. Hooker, M.D.	Dec., 1886	May, 1887	Surgeon.
William A. Moore, M.D	Dec., 1886	June, 1887	Physician.
William A. Moore, M.D	June, 1887	Dec., 1887	Surgeon.
Henry B. Douglass, M.D.	June, 1887	Dec., 1887	Physician.
Henry B. Douglass, M.D.	Dec., 1887	June, 1888	Surgeon.
Grant C. Madill, M.D.	Dec., 1887	June, 1888	Physician.
Grant C. Madill, M.D.	June, 1888	Dec., 1888	Surgeon.
David M. Marvin, M.D.	June, 1888	Dec., 1888	Physician.
David M. Marvin, M.D.	Dec., 1888	June, 1889	Surgeon.
Frank W. Sharpe, M.D.	Dec., 1888	June, 1889	Physician.
Frank W. Sharpe, M.D.	June, 1889	Dec., 1889	Surgeon.
William Hugh Ross, M.D.	June, 1889	Dec., 1889	Physician.
William Hugh Ross, M.D.	Dec., 1889	June, 1890	Surgeon.
H. Lawrence Shively, M.D.	Dec., 1889	July, 1890	Physician.
H. Lawrence Shively, M.D.	June, 1890	Dec., 1890	Surgeon.

HOUSE PHYSICIANS AND HOUSE SURGEONS—(*Continued*).

Edmund Wallen Bill, M.D.	July,	1890	Jan.,	1891	Physician.
Frank Le Moyne Hupp, M.D.	Dec.,	1890	Dec.,	1891	Surgeon.
Edward W. Perkins, M.D.	Jan.,	1891	July,	1891	Physician.
H. H. Forbes, M.D.	Dec.,	1891	June,	1892	Surgeon.
Edward E. Cornwall, M.D.	July,	1891	Jan.,	1892	Physician.
Pedro F. Franke, M.D.	June,	1892	Jan.,	1893	Surgeon.
Whitmore Steele, M.D.	Jan.,	1892	July,	1892	Physician.
Renwick R. Ross, M.D.	July,	1892	Jan.,	1893	Physician.
Robert S. Adams, M.D.	Jan.,	1893	July,	1893	Surgeon.
B. Van Dyke Hedges, M.D.	Jan.,	1893	June,	1893	Physician.
Ernest C. Schultze, M.D.	July,	1893	Dec.,	1893	Surgeon.
Porter R. McMasters, M.D.	June,	1893	Jan.,	1894	Physician.
Edward H. Pershing, M.D.	Dec.,	1893	July,	1894	Surgeon.
David Bovaird, Jr., M.D.	Jan.,	1894	July,	1894	Physician.
Forbes Hawkes, M.D.	July,	1894	Jan.,	1895	Surgeon.
J. P. Thornley, M.D.	July,	1894	Jan.,	1895	Physician.
Wm. Seaman Bainbridge, M.D.	Jan.,	1895	July,	1895	Surgeon.
Bert. H. Waters, M.D.	Jan.,	1895	July,	1895	Physician.
John A. Hartwell, M.D.	July,	1895	Jan.,	1896	Surgeon.
James D. Voorhees, M.D.	July,	1895	Jan.,	1896	Physician.
Leonord C. Sanford, M.D.	Jan.,	1896	July,	1896	Surgeon.
S. W. Thurber, M.D.	Jan.,	1896	July,	1896	Physician.
John A. Hartwell, M.D.	July,	1896	Jan.,	1897	Surgeon.
N. K. Norton, M.D.	July,	1896	Jan.,	1897	Physician.
Stuart Hart, M.D.	Jan.,	1897	July,	1897	Surgeon.
John B. Kowenhoven, M.D.	Jan.,	1897	July,	1897	Physician.
Clarence A. McWilliams, M.D.	July,	1897	Jan.,	1898	Surgeon.
Herbert S. Carter, M.D.	July,	1897	Jan.,	1898	Physician.
Finley R. Cook, M. D.	Jan.,	1898	July,	1898	Surgeon.
Henry E. Hale, M.D.	Jan.,	1898	July,	1898	Physician.
Samuel Cochrane, M.D.	July,	1898	Jan.,	1899	Surgeon.
Sherwood B. Ives, M.D.	July,	1898	Jan.,	1899	Physician.
Francis O. Dorsey, M.D.	Jan.,	1899	July,	1899	Surgeon.
John Howland, M.D.	Jan.,	1899	July,	1899	Physician.
Frederick Rustin, M.D.	July,	1899	Jan.,	1900	Surgeon.
Frederick J. Tooker, M.D.	July,	1899	Jan.,	1900	Physician.
Burton J. Lee, M.D.	Jan.,	1900	July,	1900	Surgeon.
John W. Coe, M.D.	Jan.,	1900	July,	1900	Physician.
Henry Perkins Moseley, M.D.	July,	1900	Jan.,	1901	Surgeon first division.
Burton J. Lee, M.D.	July,	1900	Jan.,	1901	Surgeon second division.
Montgomery H. Sicard, M.D.	July,	1900	Jan.,	1901	Physician.
Alfred T. Osgood, M.D.	Jan.,	1901	July,	1901	Surgeon first division.
Edwin L. Bebee, M.D.	Jan.,	1901	July,	1901	Surgeon second division.
James A. Miller, M.D.	Jan.,	1901	July,	1901	Physician.
Reginald H. Jackson, M.D.	July,	1901	Jan.,	1902	Surgeon first division.
Frederick Coonley, M.D.	July,	1901	Jan.,	1902	Surgeon second division.
Linsly R. Williams, M.D.	July,	1901	Jan.,	1902	Physician.
Harry G. Dorman, M.D.	Jan.,	1902	July,	1902	Surgeon first division.
Clarence Fahnestock, M.D.	Jan.,	1902	July,	1902	Surgeon second division.
Lewis F. Frissell, M.D.	Jan.,	1902	July,	1902	Physician.
Jos. Storer Wheelwright, M.D.	July,	1902	Jan.,	1903	Surgeon first division.
Roland Hazen, M.D.	July,	1902	Jan.,	1903	Surgeon second division.
Edward L. Trudeau, Jr., M.D.	July,	1902	Jan.,	1903	Physician.
William Darrach, M.D.	Jan.,	1903	July,	1903	Surgeon first division.
W. H. Winchester, M.D.	Jan.,	1903	July,	1903	Surgeon second division.
Charles Hendee Smith, M.D.	Jan.,	1903	July,	1903	Physician.
Wilfred McIlvaine Post, M.D.	July,	1903	Jan.,	1904	Surgeon first division.
Austen Fox Riggs, M.D.	July,	1903	Jan.,	1904	Surgeon second division.
Philip Van Ingen, M.D.	July,	1903	Jan.,	1904	Physician.
Harry M. Keator, M.D.	Jan.,	1904	July,	1904	Surgeon first division.
Charles K. Roys, M.D.	Jan.,	1904	July,	1904	Surgeon second division.
Hermann von W. Schulte, M.D.	Jan.,	1904	July,	1904	Physician.
Seward Erdman, M.D.	July,	1904	Dec.,	1904	Surgeon first division.
Joseph G. Yocum, M.D.	July,	1904	Dec.,	1904	Surgeon second division.
Charles E. Webster, M.D.	July,	1904	Dec.,	1904	Physician.
Isaac Wm. Kingsbury, M.D.	Jan.,	1905	July,	1905	Surgeon first division.
Stanley B. Thomas, M.D.	Jan.,	1905	July,	1905	Surgeon second division.
Royal S. Haynes, M.D.	Jan.,	1905	July,	1905	Physician.

CHARTER.

AN ACT

TO FOUND A PRESBYTERIAN HOSPITAL IN THE CITY OF NEW YORK.

Passed February 28, 1868.—*Chapter* 15.

The People of the State of New York, represented in Senate and Assembly, do enact as follows:

SECTION 1. James Lenox, John Taylor Johnston, Robert L. Stuart, Morris K. Jesup, Marshall S. Bidwell, and their associates, as hereinafter named, shall constitute a body corporate, with power to establish, maintain, and conduct a Hospital in the City of New York, which shall be known and designated as "THE PRESBYTERIAN HOSPITAL IN THE CITY OF NEW YORK."

SECTION 2. The property and concerns of said Corporation shall be vested in and managed by a Board of thirty-two Managers (by act of March 28th, 1868, increased to thirty-six Managers), to be constituted as provided for in the following section.

SECTION 3. James Brown, Marshall S. Bidwell, Wm. A. Booth, Aaron B. Belknap, Wm. E. Dodge, James Donaldson, John C. Green, Winthrop S. Gilman, Robert M. Hartley, Richard Irvin, Edward S. Jaffray, Thomas Jeremiah, Morris K. Jesup, John Taylor Johnston, James Lenox, David Olyphant, Wm. Paton, Thos. C. M. Paton, Joseph Stuart, Robt. L. Stuart, Thos. U. Smith, Jonathan Sturges, Otis D. Swan, Charles N. Talbot, Willard Parker, M. D., John R. Ford, Henry M. Taber, Alexander Van Rensselaer, Wm. M. Vermilye, Washington R. Vermilye, A. R. Wetmore, and A. Robertson Walsh, thirty-two in number, shall constitute a part of the Board of Managers. To these thirty-two Managers, the Rev. William M. Paxton, D.D., as Minister of the First Presbyterian Church; the Rev. William Adams, D.D., as Minister of the Madison Square Presbyterian Church; the Rev. Thos. Dewitt, D.D., as Senior Minister of the Collegiate Church of the Reformed Protestant Dutch Church and the Rev. John N. McLeod, D.D., as Minister of the First Reformed Presbyterian Church, all in the city of New York, and their successors in office

for the time being, shall, by virtue of their respective offices, be associated as members of the Board of Managers.

SECTION 4. As soon as practicable after the passage of this Act, the said Board shall organize, and by lot divide the thirty-two Managers into four classes of eight each, and the places of the said classes shall be vacant respectively on the second Wednesday in April, one, two, three, and four years thereafter, so that eight Managers shall be elected by the said Board of Managers annually, by ballot, to hold their seats for four years.

SECTION 5. The Board of Managers shall have power to fill all vacancies that may occur in the said Board, to enact By-Laws, and to appoint all such agents, assistants, and attendants as may be proper to carry out the purposes of the said Corporation. Among these shall be included a Superintendent and Chaplain, or both a Superintendent and Chaplain; but these positions shall be held only by Presbyterians.

SECTION 6. Not less than eleven Managers shall constitute a quorum for the purpose of electing Officers, making or changing By-Laws, or for holding any special meeting; but for all other purposes, and at stated meetings, seven shall be a quorum.

SECTION 7. The said Corporation are authorized to take by purchase, devise, or otherwise, and may hold, transfer, and convey, for the purposes of said Hospital, all the real and personal property of which it may become possessed, so far forth as the same is in accordance with the general laws of this State, and not otherwise, and which said property shall be exempt from taxation, and shall be entitled to the benefit of the provisions of law relating to charitable institutions.

SECTION 8. This Corporation shall possess the general powers, and be subject to the provisions, restrictions, and liabilities contained in the 3d Title of the 18th Chapter of Part First of the Revised Statutes.

SECTION 9. This Act shall take effect immediately.

CONSTITUTION.

ARTICLE I.

TITLE.

The name by which this Society shall be known shall be, "The Presbyterian Hospital in the City of New York."

ARTICLE II.

OBJECT.

The object of the Society is the establishment, support, and management of an Institution for the purpose of affording medical and surgical aid and nursing to sick or disabled persons of every creed, nationality, and color. The public religious services in the Hospital shall be in conformity with the doctrine and forms of the Presbyterian or Reformed Church.

ARTICLE III.

THE SOCIETY.

The Society shall consist of Life Members, who shall respectively be approved by a majority of members of the Board of Managers present at a stated meeting, and who shall have been nominated at a previous stated meeting by a Standing Committee appointed for that purpose by the Board.

ARTICLE IV.

ENDOWED BEDS.

The Board of Managers may fix amounts which when paid shall entitle the donor to nominate from time to time a patient to use and occupy one bed in the common wards of the Hospital free of charge, subject, however, to such rules and regulations for the admission, treatment, and discharge of patients as are now, or shall be hereafter, prescribed by said Board.

Where such nomination is accorded during life, or in perpetuity, the amount paid therefor shall be kept invested in income-producing securities until the privilege may lapse by the death of the donor of otherwise.

ARTICLE V.

PROPERTY.

All the property of the Society shall be applied to advance the general objects of the Society, except where it has been otherwise specially directed by the donor or testator.

ARTICLE VI.

GOVERNMENT.

The affairs of the Society shall be under the direction of a Board of thirty-six Managers, thirty-two of whom shall be divided into four classes of eight each; and the places of the said classes shall be vacant respectively on the second Wednesday of April, at the end of one, two, three, and four years thereafter, so that eight Managers shall be elected by the said Board annually, by ballot to hold their seats for four years. To these thirty-two Managers, the Minister of the First Presbyterian Church, the Minister of the Madison Square Presbyterian Church, the Senior Minister of the Collegiate Church of the Reformed Protestant Dutch Church, and the Minister of the First Reformed Presbyterian Church, all in the city of New York, by virtue of their respective offices, for the time being, shall be added as members of the Board of Managers. The Officers of the Society shall consist of a President, a Vice-President, a Treasurer, a Corresponding Secretary, and a Recording Secretary, who shall be selected annually by the said Board of Managers, from their own number, and shall also be Officers of the said Board. The said Officers and Managers, together, shall form a Board, to be denominated the "Board of Managers of The Presbyterian Hospital in the City of New York," not less than eleven of whom shall constitute a quorum for the purpose of electing Officers, making or changing By-Laws, or for holding any special meeting; but seven shall be a quorum, for all other purposes, and for stated meetings. The Board of Managers shall at all times be fully authorized to execute all powers of the Society, over all the estate and property of the Society. To it shall be committed the care of the funds of the Institution; authority to make By-Laws, Rules, and Regulations, and to alter and amend the same; to fill vacancies in their own body, choose the Officers of the Society, appoint agents, assistants, and attendants, and generally to transact the entire business of the Society.

ARTICLE VII.

MEETINGS OF THE BOARD.

The Board of Managers shall hold stated meetings on the second Tuesday of April, June, August, October, December, and February, and may hold adjourned meetings when necessary. Special meetings of the Board may be called by the President, or, in case of his absence or inability to act, by the Vice-President, or on the written requisition of five members of the Board of Managers; but when special meetings are called, the time and place of meeting, and the subject proposed to be considered, shall be notified to the members at least two days previous to the meeting; and no other subject shall be discussed or acted upon at such meetings.

ARTICLE VIII.

ANNUAL MEETING.

A meeting of the members of the Society shall be held annually on such day between the 15th of October and 1st of January as the Board of Managers may appoint. It shall be the duty of the Board of Managers to make the necessary arrangements for this meeting; to present to the members a report of the proceedings of the previous year; to exhibit a statement of the funds and property of the Society; and also to give information of any matters relating to the objects of the Society which may be of interest or importance.

At the stated meeting of the Board in April eight members shall be chosen by ballot from among the members of the Society to supply the places of the class of Managers whose term of service is about to expire. These eight members, together with those composing the three other classes, and the four *ex-officio* members of the Board, shall constitute the Board of Managers for the ensuing year, and shall continue in office until their successors are elected. In case of failure to make such elections on the appointed day, a special meeting of the Board shall be called for that purpose.

ARTICLE IX.

AMENDMENTS TO THE CONSTITUTION.

Amendments to the Constitution shall be proposed in writing at a regular meeting of the Board of Managers, and may be acted on at the next regular meeting of the Board, or at a special meeting called for that purpose; and shall be adopted only on a concurrence of a majority of the members present, but the affirmative vote must not be less than eleven.

BY-LAWS

OF THE BOARD OF MANAGERS.

I.—Of Rules and Regulations.

The Board of Managers shall prescribe rules and regulations respecting the management of the affairs of the Hospital. Such rules and regulations shall not be inconsistent with these By-Laws, and may be amended at any meeting of the Board of Managers by a majority of those present.

II.—Of the President.

The President shall preside at the meetings of the Board. He shall appoint all special Committees, unless otherwise ordered, and shall perform such other duties as may be required by the Constitution and By-Laws. He shall also be *ex-officio*, a member of all committees.

III.—Of the Vice-President.

In the event of a vacancy of the office of President, or during his absence or inability to act, his duties and powers shall devolve upon the Vice-President. Should he also be unable to act, a President *pro tem.* shall be chosen by the Board.

IV.—Of the Treasurer.

The Treasurer shall be charged with the custody of all papers and documents relating to the property of the Corporation, other than such as are mentioned in By-law V., of all moneys belonging thereto, and of the seal. He shall keep an account in the name of the Corporation with an institution approved by the Board, and shall deposit therein all moneys immediately upon receiving them. He shall cause to be kept such accounts as may be necessary to show the receipts, expenditures, and financial condition of the Institution, or as may be required by the Finance Committee. These accounts shall be open at all suitable times to the inspection of the Managers. He shall pay no moneys without proper order, as is elsewhere provided.

V.—Of the Safe-keeping of Securities.

All bonds, stocks, and other invested securities and evidences of value shall be kept in a safe in the vault of a Safe Deposit Company, to be taken in the name of the Hospital. Access to the safe containing the se-

curities shall only be had by the Treasurer when accompanied by a member of the Finance Committee, or in the absence of the Treasurer by any two members of the Finance Committee. A record shall be made of each visit to the vault in a book provided for that purpose, stating over the signature of the visitors all changes made in the contents of the safe, and when no changes are made, the object of the visit. This record shall be submitted to the Board at its next subsequent meeting.

VI.—Of the Recording Secretary.

The Recording Secretary shall keep the minutes of the proceedings of the Board of Managers, and preserve such records and papers as do not pertain to the office of Treasurer. He shall notify members of all meetings of the Board of Managers at least two days before the meeting. He shall notify members of their appointment on Committees, and generally perform such duties as usually pertain to the office.

VII.—Of the Corresponding Secretary.

The Corresponding Secretary shall have charge of the correspondence of the Board, and shall prepare the Annual Report of the Managers and attend to its publication.

VIII.—Of Committees.

At the meeting in April, after filling the vacancies about to occur in their Board, the Managers shall elect an Executive Committee of eight members, a Dispensary Committee of five members, a Training-school Committee of three or more members, a House Committee of three or more members, a Finance Committee of five members, of which the Treasurer shall be one, a Committee on Nominations of five members, of which the Corresponding Secretary shall be one, and an Auditing Committee of two members. The members appointed on these Committees shall hold office for one year from the second Wednesday in April next ensuing, unless otherwise ordered by the Board, and shall keep minutes of their proceedings, which shall be submitted to the Board at its stated meetings. The Board shall also appoint two of its members for each month of the year, who shall serve as an Inspecting Committee. If any manager thus appointed shall be unable to attend during the time allotted to him, it shall be his duty to procure some other manager to attend in his stead.

IX.—Of the Executive Committee.

The Executive Committee shall consist of the eight Managers chosen as provided in By-Law VIII., to whom shall be added the two Managers serving as the Inspecting Committee, and the members of the Dispensary, Training School and House Committees

1. The Committee shall meet on the second and fourth Tuesday of each month and may hold special meetings when necessary, or when called by the Chairman or two members of the Committee. Three shall constitute a quorum.

2. The Executive Committee shall give such orders and establish such rules and regulations as they shall deem necessary for the better carrying into effect the objects of this Institution, provided such rules and regulations be not inconsistent with those established by the Board of Managers.

3. All questions relating to the admission, rejection and discharge of patients shall be decided by the Executive Committee, in conformity with the directions of the Board of Managers.

4. In case the House Physician, House Surgeon, or any of their assistants, or the Matron, Clerk, Apothecary, Engineer, or other employee shall neglect any of the duties prescribed to them, or refuse to comply with any reasonable request of the Executive Committee or Superintendent, the Executive Committee may suspend the offender, and report the case to the Board of Managers at their next meeting; and the vacancy in the meantime shall be supplied by such person as the Committee may appoint.

5. The Executive Committee shall have general charge of all property within the precincts of the Hospital, and shall see that proper economy is observed in the administration of all its affairs, having due regard to the welfare of its beneficiaries. It shall audit and examine the accounts of the Superintendent; and authorize such repairs and disbursements as may from time to time be necessary, and shall draw drafts upon the Treasurer therefor; such drafts, except for the monthly pay-roll and supplies, shall not exceed $1,000 without authority of the Board therefor; shall be signed by the Chairman and Secretary for the time being of the Committee; and shall be a sufficient voucher for the Treasurer.

X.—Of Dispensary Committee.

The Dispensary Committee shall consist of five Managers. It shall have the general care and oversight of the Dispensary, and shall meet on the second and fourth Tuesdays of each month.

XI.—Of the Training-school Committee.

The Training-school Committee shall consist of three or more Managers, who shall have the general care and oversight of the Training-school.

XII.—Of the House Committee.

The House Committee shall consist of three or more Managers, and shall direct and control the purchasing of all supplies.

XIII.—Of the Finance Committee.

1. The Finance Committee shall consist of five Managers—one of whom shall be the Treasurer—of whom three shall be a quorum.

2. It shall be their duty to adopt proper means to augment the financial resources of the Institution, to direct and counsel the Treasurer in the investment, care and management of the finances, and to prescribe for him such form of accounts and reports as are deemed necessary or expedient. All investments must have been previously submitted to and approved by the Board of Managers or the Executive Committee, and shall be made only in accordance with the laws of the State of New York enacted for or applicable to trustees of charitable societies; but nothing herein provided shall be construed to prevent the holding of miscellaneous securities in compliance with the directions of the donors thereof.

XIV.—Of the Nominating Committee.

1. The Nominating Committee shall consist of five Managers, of whom the Corresponding Secretary shall be one. Three shall constitute a quorum.

2. In the case of a vacancy occurring in the Board of Managers, they shall recommend to the Board the name of a Life Member to fill such vacancy, and to them shall be referred the names of all persons suggested for such position or for Life Membership; but no report of the Committee shall be acted upon until the next subsequent meeting of the Board, except with unanimous consent.

3. All persons nominated for positions on the House Staff shall be referred to this Committee. The names of such as shall be favorably considered by the Commmittee shall be by them sent to the Medical Board.

XV.—Of the Inspecting Committee.

1. The Inspecting Committee shall inquire whether the Rules and Regulations of the Managers relative to the management and economy of the Hospital are carried into effect.

2. They shall, at least once a week, inspect all the Hospital buildings, visit the wards and dead-house, water and bathing closets; inquire into the behavior of the House-officers, the nurses and attendants, the quality of the food and medicines furnished; shall examine as to the cleanliness and order of all parts of the hospital and grounds; and shall also, when they deem it necessary (but at least once in each month), examine the House Physicians and Surgeons as to the condition and work of the Hospital, and as to the attendance and behavior of the assistants and nurses.

3. They shall keep a book of minutes, and enter therein on each visiting day their proceedings and observations, which book shall be laid before the Executive Committee at its meetings.

XVI.—Of the Auditing Committee.

The office of the Auditing Committee shall be to examine the Treasurer's accounts at the close of each year, prior to the annual meeting, together with the securities, and report upon them to the Board.

XVII.—Of the Medical Department.

The Board of Managers shall appoint annually as many Consulting Physicians and Surgeons, and Visiting Physicians and Surgeons, and Associate Visiting Physicians and Surgeons, as the service of the Hospital may require. These shall together constitute the Medical Board.

The Board of Managers shall annually appoint as many Assistant Physicians and Surgeons, and special Consulting Physicians and Surgeons, as the service of the Hospital may require. These shall not be members of the Medical Board.

The Board of Managers shall appoint a House Staff, including Pathological Externes, consisting of as many members as the service of the Hospital may require, and for such terms of service as shall seem best to meet the needs of the Hospital.

XVIII.—Of Endowed Beds.

1. A gift of $7,500 shall entitle the donor and his successors to nominate, from time to time, an adult patient to use and occupy one bed in the common wards of the Hospital free of charge, subject, however, to the rules and regulations governing the admission, treatment, and discharge of patients.

A gift of $5,000 shall entitle the donor to a like privilege for a child.

2. A gift of $5,000 shall entitle the donor, during life, to nominate, from time to time, a patient to use and occupy one bed in the common wards of the Hospital free of charge, subject, however, to the rules and regulations governing the admission, treatment and discharge of patients. In the case of a corporation the privilege shall expire in fifteen years.

3. Any person or corporation being the donor of a $5,000 bed may increase their donation to $7,500, in which case they shall become thenceforth entitled to the privilege that attaches to an original donation of that amount.

4. Contributions to the endowment fund of free beds, as above provided for, may be made by instalments, when the donor shall, in writing, so notify the Treasurer at the time of each payment. So long as the instalments so paid in shall not equal the sums required under the preceding sections, the amount received shall constitute a portion of the general endowment fund, the income of which shall be used for the payment of the current expenses of the Hospital, and no privileges shall accrue to the donor.

5. The Board of Managers shall have power in their discretion to make, under special and exceptional circumstances, such other arrangements (temporary or permanent) as to endowed beds as they may deem best calculated to promote the objects for which the Hospital was established and is now being maintained.

6. Certificates of the right to nominate patients to use and occupy beds free of charge shall be issued in such form as the Board of Managers may prescribe, and shall be signed by the President or Vice-President and Treasurer, who shall also affix the seal of the Corporation.

XIX.—Of Appropriations of Money.

Except in the cases provided for in Section 5 of By-Law IX. and Section 2 By-Law XIII., all appropriations of money shall be made by resolution of the Board of Managers. Orders for the amounts thus appropriated shall be drawn on the Treasurer by the President or presiding officer of the meeting, and be countersigned by the Recording Secretary or Secretary *pro tem*, and when properly endorsed shall be sufficient voucher for the Treasurer.

XX.—Of Complaints, Suspensions, or Discharges.

If any officer, physician, or surgeon shall become unfit to execute his office, or shall conduct himself contrary to any of the Rules of the Hospital, or refuse or neglect to execute the same, the Executive Committee, or any member of the Board of Managers, may exhibit against him a complaint in writing, at a meeting duly called, and thereupon a notice of the said complaint shall be given to the person complained of, and a time shall be appointed (not less than six days after service of said notice) for the person complained of to make his defence before the Board of Managers; and the Board, having examined into the truth of the complaint, and heard the defence of the party accused, if any shall be made, may, with the concurrence and approbation of a majority of the Managers present, suspend or discharge the officer, physician, or surgeon complained of.

XXI.—Order of Business.

The order of business shall be as follows :

1. The meeting shall be opened with prayer.
2. The roll shall be called, and the attending members noted.
3. The minutes of the preceding meeting shall be read, corrected if necessary, and approved.
4. Treasurer's Reports.
5. Reports of the Committees shall be called for, and order taken thereon.
6. Communications to the Board shall be received and considered.
7. Unfinished business.
8. New business.

XXII.—Alterations or Additions.

Amendments to the By-Laws shall be proposed in writing at a regular meeting of the Board of Managers, and may be acted on at the next regular meeting of the Board, or at a special meeting called for that purpose; and it shall be adopted only on an affirmative vote of a majority of those present.

PATRONS, ENDOWED BEDS, AND MEMBERSHIP.

A donation of ten thousand dollars and upward constitutes the donor a "Patron" of the Institution.

A donation of seven thousand five hundred dollars entitles the donor to nominate patients to a free bed in perpetuity, or a donation of five thousand dollars entitles the donor to a like privilege for a child in the Childrens' Ward.

A donation of five thousand dollars entitles the donor during life to nominate patients to a free bed. In the case of a corporation the privilege shall expire in fifteen years.

The appointment of a successor in each of the two classes named to be in writing, by will or otherwise, and failing of such appointment the right to cease.

A yearly donation of ten dollars constitutes an annual member.

FORM OF RECEIPT FOR PARTIAL PAYMENTS TOWARD ENDOWED BEDS.

"Received from.....the sum of $.....the same being a gift to the PRESBYTERIAN HOSPITAL.

"It is understood and agreed that should.....by subsequent gifts contribute in the aggregate the sum of $7,500, thereupon the Board of Managers will issue to..... .....a certificate granting the right to nominate from time to time a patient to use and occupy one bed in the Common Wards of said Hospital free of charge, subject, however, to such Rules and Regulations for the admission, treatment, and discharge of patients as are now or shall be hereafter prescribed by the said Board. Such right may be exercised by the said.....and.....successors in perpetuity, provided that such successor be appointed in writing by will, or otherwise by..... or each appointee in succession, and failing such appointment such right shall cease."

RULES AS TO THE ADMISSION OF PATIENTS.

1. All ward patients are required to pay seven dollars per week for board, or such smaller sum as may be determined by the circumstances of each case. Patients residing in the city unable to pay will be admitted free.

2. Patients suffering from severe accident or serious illness will be admitted at any hour of the day or night. Other patients will be admitted between 9 A.M. and 5 P.M. If able, they must apply in person at the office of the Hospital, when they will be examined by the House Physician or Surgeon on duty, and admitted by the Superintendent, subject to approval by the Executive Committee. If unable to apply in person, they shall be visited and examined by such person as may be appointed by the Executive Committee, in case the designated member of the House Staff is unable to make such examination.

3. Patients may be admitted by the Superintendent on the recommendation of any Manager, after examination as to suitableness by the House Physician or Surgeon, or on the recommendation of any Physician or Surgeon of the Hospital, and subject to the subsequent approval of the Executive Committee at its next meeting.

4. No patient suffering under any infectious or contagious disease shall be admitted, nor any whose case does not require the special benefits of the Hospital; nor shall any patient be admitted whose case is judged to be incurable, unless there be urgent symptoms which, in the opinion of the Attending Physician or Surgeon, are capable of being relieved. There shall be no uterine nor vaginal examination made except by order of the Attending Physician or Surgeon, and in the presence of a female nurse.

5. There shall be posted in the office daily the number of vacant beds.

6. Application for the admission of patients living out of the city must be accompanied by a certificate of some respectable physician, stating the nature and probable duration of the disease, which certificate, with the application will be referred to the Executive Committee.

RULES FOR VISITORS.

1. Visitors will be admitted to the wards on TUESDAYS and FRIDAYS from 2 to 4 P.M., and at NO OTHER TIME, except by special permission.

2. No articles of food or drink must be carried into the wards; they must be left with the Clerk, and if approved by the Physician will be sent to the patient.

3. Not more than two visitors will be admitted at once, to see any patient.

4. No male visitor, except father, husband, son, or brother, will be admitted to the female wards; no female visitor, except mother, wife, daughter, or sister, will be admitted to the male wards.

5. Visitors must observe perfect order and propriety while in the Hospital; must confine their visits to their immediate friends; must not stop or loiter in halls, offices, or on stairways, and must leave the building PROMPTLY at the end of the visiting hours.

Any violation of these Rules will subject the offender to exclusion from the premises.

FORM OF BEQUEST.

I give and bequeath to THE PRESBYTERIAN HOSPITAL, in the City of New York, incorporated by the Legislature of the State of New York in the year 1868, the sum of.....Dollars, to be applied to the use and benefit of the said Hospital, under the direction of the Managers thereof.

FORM OF DEVISE.

I give and devise to THE PRESBYTERIAN HOSPITAL, in the City of New York, incorporated by the Legislature of the State of New York in the year 1868, all that, &c. [*describe the property*,] to be had and holden to the said THE PRESBYTERIAN HOSPITAL in the City of New York, and their successors and assigns, for the use and benefit of the said Hospital.